

2022-23

Electaserv



A.B.N 15 009 687 076
DIVISION OF ELECTRICAL AGENCIES PTY LTD
EST. 1932

HEAD OFFICE & QUEENSLAND WAREHOUSE

PHONE 1800 255 508 FAX 1800 640 073
HEAD OFFICE 07 3906 2999 FAX 07 3906 2900

AUSTRALIA WIDE REPRESENTATION

Our mission

"To provide the right products at the right price to optimise the retail success of our customers."

About Us

ELECTASERV TRADING (Electrical Agencies Pty Ltd) imports and wholesales power tools, household cleaning products,DIY products,hand tools and general hardware items.The business commenced trading in 1932 and incorporated in 1958. Electaserv products are marketed under the following brands,



Electaserv has a warehouse and sales office in Queensland. We are committed and focused on our core business areas-and have built a team with vast experience to service all of these markets.We are dedicated to providing excellence in service and support through Sales, Customer Service,Warehouse and Logistics and Marketing.

Contact Details

Electrical Agencies Pty Ltd Trading as Electaserv Trading

ABN 15 009 687 076

Postal Address - PO Box 842 Morningside, QLD,4170

Telephone - **07 3906 2999 & 1800 255 508**

Fax - **07 3906 2900 & 1800 640 073**

Email - sales@electaserv.com.au

| NAME | TITLE | PHONE | NAME | TITLE | PHONE |
|----------------|------------------------|--------------|--------------------|---------|--------------|
| Matthew Clark | Joint Manager Director | 07 3906 2914 | Territory Managers | | |
| David Clark | Joint Manager Director | 0447 761 617 | William Rudolph | VIC,SA | 0450 604 563 |
| Trevor Dore | Internal Sales | 07 3906 2966 | Stephen Clark | QLD,NSW | 0448 064 000 |
| Roneeta Prasad | Accounts | 07 3906 2940 | Bruce Dale | QLD | 0408 158 830 |
| Bruce Dale | Sales Manager | 0408 158 830 | | | |

PRICES

All prices are Nett wholesale price and do not include GST. We reserve the right change pricing and specification without notice. Updated price lists are available upon request

RESERVATION OF TITLE

The ownership of any goods purchased from Electaserv does not pass to the purchaser until payment is received in full

SPECIFICATION

Specification quoted are approximate and subject to commercial tolerances. Specifications are subject to change without notice,

PACK QUANTITIES

Pack quantities are subject to change without notice.

DELIVERY

Brisbane Metro FIS \$300 minimum order

Sydney,Melbourne & Adelaide Metro FIS \$500 minimum order

Perth& Darwin Metro FIS \$1000 minimum order

Tasmania \$500 FOB Melbourne

QLD Country FOB Brisbane \$300

N.S.W, VIC,S,A Country FOB Capital City \$500

W.A & Northern Territory FOB Capital \$1000

Orders less than \$300/\$500/\$1000 are freight on plus the \$15.00 handling fee

CLAIMS & RETURNS

All claims must include the invoice number and date of purchase. All goods returned must be authorised by our office and accompanied with appropriate credit documentation. Claims for incorrect, short delivery or damaged goods must be notified in writing within 7 days from the date of delivery. When the buyers has nominated a carrier for delivery of goods, responsibility of loss or damage passes to the buyer upon delivery to the carrier. Claims for faulty goods must be notified in writing immediately upon discovery of fault. Faulty goods returned will be tested and ROK Claims-Please contact your sales representative for authorisation.

WEB PAGE

Check out our website at www.electaserv.com.au Search our online product guide and keep up to date with the latest news and product releases. The ROK Power Tools website is at www.rokpowertools.com.au



POWER

TOOLS

ROK

POWER TOOLS



Introduction

Electaserv launched ROK in June of 2008 and has continued to increase market share through the excellent quality, service and advice from our National Sales Team. Electaserv has positioned ROK power tools at a mid range level catering for both DIY and lower level trade user.

ROK Power Tools currently supply the market in the following categories; Power Garden, Portable Power Tools, Bench Top Machinery, Industrial - Cement Mixer, Cooling-Fans.

Our warranty procedure ensures a quick and easy answer for the end user in turn giving your staff more time to focus on customer service.

Further information can be found on our website www.rokpowertools.com.au

ROK Video's How to

See how to answer questions regarding ROK Petrol Products go to www.rokpowertools.com.au Check out the Video's

Warranty Procedure

24 months Home User replacement warranty on portable Electric tools.

If a store deems that a product is faulty within the warranty period and not from user misuse, they can immediately replace the product.

To claim the faulty product simply remove the Compliance Plate (shown below) from the product and post it along with your credit claim and a copy of the customers receipt to PO Box 842, Morningside, QLD, 4170. The claim will be processed within 14 days of receiving your claim and tags.

12 months Home User repair warranty on Petrol, Bench Top & Industrial.

For all warranty enquires regarding Petrol, Bench Top and Industrial products contact our internal sales team on (07) 3906 2999 for further instruction.

6 month Trade User replacement warranty

if a store deems that a product is faulty within the 6 month warranty period and not from user misuse, they can immediately replace the product. Follow the procedure detailed previously under the 24 month home user replacement warranty to claim the faulty product.

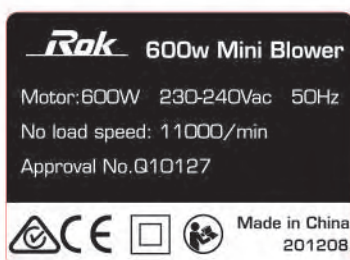

ROK Claims

Please Note

Contact Your Sales Representative Regarding Any ROK Claims



18v System Link Range



**Bench Top Tools
Drill Presses**



Impact Drills



**Power Garden
Line Trimmers
Chain Saws
Hedge Trimmers**



Post Hole Digger



Cement Mixers



Angle Grinders



**Fans Floor
Pedestal Drum Mist**



**Jig saw
Circular saw
Reciprocating**



**Paint Mixer
Router, Heat Gun
Electric Spray Gun**



**Orbital Sander
Buzz Sander
Belt Sander**



Portable Compressor

Rok

LITHIUM-ION

SYSTEM LINK 18V

The new ROK System Link range is a battery platform offer in 2.0 AH & 5.0AH. Products will be sold in Skins or Kits (Kits include battery & charger). The "One Battery System Link" range will continue to evolve with new products.

ONE BATTERY SYSTEM LINK



Rok
SYSTEM LINK 18V

18V CORDLESS IMPACT DRIVER
- SKIN ONLY

150-20-50610

160 Nm
0-2200 RPM

2.0Ah
3.0Ah

FACTORY RECOMMENDED FOR USE WITH A SKIN ONLY IMPACT DRIVER

ONE BATTERY SYSTEM LINK

Rok
SYSTEM LINK 18V

18V CORDLESS DRILL
- SKIN ONLY

150-20-50605

19+1 TORQUE SETTINGS 2

2.0Ah
3.0Ah

FACTORY RECOMMENDED FOR USE WITH A SKIN ONLY DRILL

ONE BATTERY SYSTEM LINK

Rok
SYSTEM LINK 18V

18V CORDLESS IMPACT DRILL
- SKIN ONLY

150-20-50645

32 13 TORQUE SETTINGS 2
13 METAL DRILLS
7 IMPACT

2.0Ah
3.0Ah

FACTORY RECOMMENDED FOR USE WITH A SKIN ONLY IMPACT DRILL

ONE BATTERY SYSTEM LINK

Rok
SYSTEM LINK 18V

18V CORDLESS JIG SAW
- SKIN ONLY

150-20-50620

55 6
3 SPEEDS
0-2700 RPM

2.0Ah
3.0Ah

FACTORY RECOMMENDED FOR USE WITH A SKIN ONLY JIG SAW

ONE BATTERY SYSTEM LINK

Rok
SYSTEM LINK 18V

18V CORDLESS BUZZ SANDER
- SKIN ONLY

150-20-50616

12000 OPM
140x140 X93 MM

2.0Ah
3.0Ah

FACTORY RECOMMENDED FOR USE WITH A SKIN ONLY BUZZ SANDER

ONE BATTERY SYSTEM LINK

Rok
LITHIUM-ION
SYSTEM LINK 18V

18V CORDLESS ANGLE GRINDER
- SKIN ONLY

150-20-50614

115MM 8500 1 2 M14

5.0Ah LITHIUM 150-ED-50600

THE BATTERY IS RECOMMENDED FOR USE WITH AN ANGLE GRINDER

ONE BATTERY SYSTEM LINK

Rok

LITHIUM-ION

SYSTEM LINK

18V



WARRANTY PROCEDURE

System Link Warranty Procedure

- 24 Month Home User replacement warranty on portable power tools
- If a fault occurs, the battery or skin can be replaced.
- If a kit is deemed faulty we will replace the component that is faulty. For example, an 18v Cordless Drill Kit with a faulty battery. We replace the battery ONLY.
- Should a store wish to replace an item immediately they can remove 1 part from an existing kit they have in stock. Electaserv can then send the store the replacement part to complete the kit again. (Should the store not have skins on range)
- For further guidance relating to warranty replacements stores can contact our head office on **(07) 3906 2999**.

To claim the faulty product simply remove the Compliance Plate [show below] from the product and post it along with your credit claim and a copy of the customers receipt to PO Box 842, Morningside, QLD, 4170. The claim will be processed within 14 days of receiving your claim and tags.

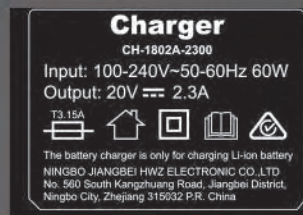

ROK Claims

Please Note

Contact Your Sales Representative
Regarding Any ROK Claims

18V LITHIUM BATTERY 2.0AH

Item code: 150-20-50601



2.0AH
Charge time: 60 minutes
Charge Indicator
No memory effect
Ctn Qty: 20Pcs
Ctn Size: 31x24x31cm
Ctn Weight: 9kgs



9 326548 506011 >



18V LITHIUM BATTERY 4.0AH

Item code: 150-20-50602



4.0AH
Charge time: 120 minutes
Charge Indicator
No memory effect
Ctn Qty: 16Pcs
Ctn Size: 35.1x26.3x18cm
Ctn Weight: 11.7kgs



9 326548 506028 >



18V LITHIUM BATTERY 5.0AH

Item code: 150-20-50600



5.0AH
Charge time: 140 minutes
Charge Indicator
No memory effect
Ctn Qty: 15Pcs
Ctn Size: 31x24x31cm
Ctn Weight: 11.5kgs



9 326548 506004 >



**BATTERY CHARGER 60W
2.3AH**

Item code: 150-20-50603



Voltage: 100-240V
Power: 60w
Current: 2.3AH
Ctn Qty: 9Pcs
Ctn Size: 31x24x31cm
Ctn Weight: 4.5kgs



9 326548 506035 >



18V 10MM CORDLESS DRILL SKIN

Item code: 150-20-50605



Rated Voltage 18V (Li-ion battery)
2 Gears: Rated Speed: 0-400/0-1, 100rpm
Max Torque: 35Nm
Torque Settings: 19 + 1
Keyless Chuck Capacity: 10mm
Led Light
Belt Holder
Ergonomic Soft Grip
Skin only
Ctn Qty: 12Pcs
Ctn Size: 52x25x45cm
Ctn Weight: 13kgs



9 326548 506059 >



18V 10MM CORDLESS DRILL KIT - 1PC BATTERY & 1PC CHARGER

Item code: 150-20-50606



Rated Voltage 18V (Li-ion battery)
1pc x 2.0AH Li ion Battery & 1pc x 60 watt charger included
2 Gears: Rated Speed: 0-400/0-1, 100rpm
Max Torque: 35Nm
Torque Settings: 19 + 1
Keyless Chuck Capacity: 10mm
Loaded Running Time: 5 x 50mm x 120 Pieces (per 2.0Ah Battery)
Led Light
Belt Holder
Ergonomic Soft Grip
Ctn Qty: 6Pcs
Ctn Size: 52.5x23.5x43.9cm
Ctn Weight: 14.1kgs



9 326548 506066 >



18V CORDLESS IMPACT DRILL - SKIN

Item code: 150-20-50645



Rated Voltage 18V (Li-ion battery)
2 Gears: Rated Speed: 0-450/1750rpm
Max Torque: 50Nm
Impact Rate: 0-9000/0-32400ipm
Torque Settings: 19 + 1 + 1
Keyless Metal Chuck Capacity: 13mm
Drill Capacity: Wood: 32mm, Steel: 13mm
Built in Led Worklight
Belt Holder
Ergonomic Soft Grip
Skin only
Ctn Qty: 14Pcs
Ctn Size: 55x24x48cm
Ctn Weight: 22kgs



9 326548 506455 >



18V CORDLESS IMPACT DRILL KIT - 1PC BATTERY & 1PC CHARGER

Item code: 150-20-50646



Rated Voltage 18V (Li-ion battery)
1pc x 2.0AH Li ion Battery & 1pc x 60 watt charger included
2 Gears: Rated Speed: 0-450/1750rpm
Max Torque: 50Nm
Impact Rate: 0-9000/0-32400ipm
Torque Settings: 19 + 1 + 1
Keyless Metal Chuck Capacity: 13mm
Drill Capacity: Wood: 32mm, Steel: 13mm
Loaded Running Time: 5 x 50mm x 140 Pieces (per 2.0Ah Battery)
Built in Led Worklight
Belt Holder
Ergonomic Soft Grip
Ctn Qty: 6Pcs
Ctn Size: 54.3x23.8x46.9cm
Ctn Weight: 16.6kgs



9 326548 506462 >



18V CORDLESS IMPACT DRILL KIT - 2PC BATTERY & 1PC CHARGER

Item code: 150-20-50647



Rated Voltage 18V (Li-ion battery)
2pc x 2.0AH Li ion Battery & 1pc x 60 watt charger included
2 Gears: Rated Speed: 0-450/1750rpm
Max Torque: 50Nm
Impact Rate: 0-9000/0-32400ipm
Torque Settings: 19 + 1 + 1
Keyless Metal Chuck Capacity: 13mm
Drill Capacity: Wood: 32mm, Steel: 13mm
Loaded Running Time: 5 x 50mm x 140 Pieces (per 2.0Ah Battery)
Built in Led Worklight
Belt Holder
Ergonomic Soft Grip
Ctn Qty: 6Pcs
Ctn Size: 38.1x27.1x43.9cm
Ctn Weight: 16.9kgs



9 326548 506479 >



18V CORDLESS IMPACT DRIVER SKIN

Item code: 150-20-50610



Rated Voltage 18V (Li-ion battery)
 Rated Speed: 0-2200rpm
 Max Torque: 160Nm
 Chuck Capacity: 1/4"
 Forward & Reverse switch
 Ergonomic Soft Grip
 Belt Holder
 LED Light
Skin only
 Ctn Qty: 12Pcs
 Ctn Size: 54x24x43cm
 Ctn Weight: 4.5kgs



9 326548 506103 >



18V CORDLESS IMPACT DRIVER KIT

Item code: 150-20-50611



Rated Voltage 18V (Li-ion battery)
2.0AH Li ion Battery & 60 watt charger included
 Rated Speed: 0-2200rpm
 Max Torque: 160Nm
 Chuck Capacity: 1/4"
 Forward & Reverse switch
 Loaded Running Time: 5 x 50mm x 140 Pieces (per 2.0Ah Battery)
 Ergonomic Soft Grip
 Belt Holder
 LED Light
 Ctn Qty: 6Pcs
 Ctn Size: 54x23.3x41.5cm
 Ctn Weight: 15kgs



9 326548 506110 >



18V BRUSHLESS IMPACT WRENCH SKIN

Item code: 150-20-50670



Charger Voltage 100-240V/50-60Hz
 Rated Voltage 18V (Li-ion battery)
 Rated Speed 0-2,300rpm
 Impact Frequency 0-3,400t/min
 Max Torque 450N.m
 Chuck Capacity 1/2"
 Features:
 • 1/2" square drive anvil with friction ring system to securely hold sockets and adaptors
 • Metal gear box
 • Up to 450N.m of torque delivers maximum driving power
 • Removable metal belt clip or strap for option
 • With power indicator on the battery
 • Built-in LED worklight illuminates work surface for greater accuracy and remains on for additional 15s

Skin Only
 Ctn Qty: 6Pcs
 Ctn Size: 47x25.5x24
 Ctn Weight: 12kgs



9 326548 506707 >



18V BRUSHLESS IMPACT WRENCH KIT

Item code: 150-20-50671



Charger Voltage 100-240V/50-60Hz
 Rated Voltage 18V (Li-ion battery)
5.0AH Li ion Battery & 60 watt charger included
 Rated Speed 0-2,300rpm
 Impact Frequency 0-3,400t/min
 Max Torque 450N.m
 Chuck Capacity 1/2"
 Features:
 • 1/2" square drive anvil with friction ring system to securely hold sockets and adaptors
 • Metal gear box
 • Up to 450N.m of torque delivers maximum driving power
 • Removable metal belt clip or strap for option
 • With power indicator on the battery
 • Built-in LED worklight illuminates work surface for greater accuracy and remains on for additional 15s

Ctn Qty: 6Pcs
 Ctn Size: 53.4x45.7x20.1cm
 Ctn Weight: 17.3kgs



9 326548 506714 >



18V CORDLESS ROTARY HAMMER DRILL SKIN

Item code: 150-20-50655

Rated Voltage 18V (Li-ion battery)
Rotational Speed: 0-1700/min
Impact Frequency: 0-5,500t/min
Impact Power: 1.8J
Function Setting: 2
Drilling Capacity: wood: 26mm, metal: 13mm, concrete: 20mm
SDS plus chuck
4 functions to meet different applications
Built-in LED worklight illuminates work surface for greater accuracy
360° auxiliary handle for great control, comfort and versatility
Compact and ergonomic design with soft grip handle

Skin only

Ctn Qty: 1Pcs
Ctn Size: 31.5x20.5x9.5cm
Ctn Weight: 3kgs



9 326548 506554 >



18V CORDLESS ROTARY HAMMER DRILL KIT

Item code: 150-20-50656

Rated Voltage 18V (Li-ion battery)
5.0AH Li ion Battery & 60 watt charger included
Rotational Speed: 0-1700/min
Impact Frequency: 0-5,500t/min
Impact Power: 1.8J
Function Setting: 2
Drilling Capacity: wood: 26mm, metal: 13mm, concrete: 20mm
SDS plus chuck
4 functions to meet different applications
Built-in LED worklight illuminates work surface for greater accuracy
360° degree side handle for great control, comfort and versatility
Compact and ergonomic design with soft grip handle
Ctn Qty: 2Pcs
Ctn Size: 40.5x33.5x23.5cm
Ctn Weight: 9.5kgs



9 326548 506561 >



18V BRUSHLESS ORBITAL SANDER SKIN

Item code: 150-20-50672



Charger Voltage 100-240V/50-60Hz
 Rated Voltage 18V (Li-ion battery)
 Rated Speed 6,000/8,500/11,000rpm
 Speed Control 3 stage push button
 Pad Size 125mm
 Orbit Diameter 2.5mm
 Pad brake yes

Features:

- 3 stage speed control allows easy operation
- Integrated dust-collection system with dust bag
- Pad brake function
- Hook and loop paper attachment

Accessories : 1pc sandpaper

Skin Only

Ctn Qty: 10Pcs
 Ctn Size: 67x23.8x36.1 cm
 Ctn Weight: 13kgs



9 326548 506721 >



12 PIECE 125MM SANDING SHEETS

Item code: 150-20-50674



Sanding Sheets to suit 18v 125mm Orbital Sander
 Pack Contains: 4 x 60 grit, 4 x 80 grit, 4 x 120 grit
 Ctn Qty: 100
 Ctn Size: 65x52x16cm
 Ctn Weight: 9.3kg



9 326548 506745 >



18V BRUSHLESS ORBITAL SANDER KIT

Item code: 150-20-50673



Charger Voltage 100-240V/50-60Hz
 Rated Voltage 18V (Li-ion battery)
2.0AH Li ion Battery & 60 watt charger included
 Rated Speed 6,000/8,500/11,000rpm
 Speed Control 3 stage push button
 Pad Size 125mm
 Orbit Diameter 2.5mm
 Pad brake: yes

Features:

- 3 stage speed control allows easy operation
- Integrated dust-collection system with dust bag
- Pad brake function
- Hook and loop paper attachment

Accessories : 1pc sandpaper

Ctn Qty: 6Pcs
 Ctn Size: 63.9x45.5x20.1cm
 Ctn Weight: 13.6kgs



9 326548 506738 >



18V CORDLESS BUZZ SANDER SKIN

Item code: 150-20-50616



Rated Voltage 18V (Li-ion battery)
 Rated Speed: 12000opm
 Pad Size:: 140 x 140 x 93mm
 Automatic Dust Collection
 Two position soft grip allows for control & ease of use during many applications
 1pc Sanding paper included

Skin only

Ctn Qty: 12Pcs
 Ctn Size: 37x26x61cm
 Ctn Weight: 12kgs



9 326548 506165 >



12PC SANDING SHEETS

Item code: 150-20-50648



Sanding Sheets suit 18v Cordless Buzz Sander
 Pack Contains: 4 x 60 grit, 40 x 80 grit, 4 x 120 grit



9 326548 506486 >



18V CORDLESS BUZZ SANDER KIT

Item code: 150-20-50617



Rated Voltage 18V (Li-ion battery)
2.0AH Li ion Battery & 60 watt charger included
 Rated Speed: 12000opm
 Pad Size:: 140 x 140 x 93mm
 Loaded Running Time: 50 minutes (per 2.0Ah Battery)
 Automatic Dust Collection
 Two position soft grip allows for control & ease of use during many applications 1pc Sanding paper included
 Ctn Qty: 6Pcs
 Ctn Size: 60.6x25.7x36.9cm
 Ctn Weight: 13.5kgs



9 326548 506172 >



18V CORDLESS MINI GRINDER SKIN WITH 40PC ACCESSORIES

Item code: 150-20-50678



Charger Voltage 100-240V/50-60Hz
Rated Voltage 18V (Li-ion battery)
Rated Speed 5,000~33,000rpm
Collet Size: 40p3.2mm (1/8")

Features:

- With high quantity bearing
- 40pcs accessories with storage case
- flexible driver with soft grip (1m length), 3.2mm Collet

- 5pcs Cut off wheel
- 10pcs Sanding paper
- 3pcs Grinding wheel with shank:ø3.2mm
- 2pcs Sanding shank:ø3.2mm
- 6pcs Sanding band
- 1pc Drill:ø3.2mm
- 3pcs Diamond bit:ø3.2mm
- 2pcs Mandrel:ø3.2mm
- 4pcs Felt wheel
- 1pc Steel wire brush:ø3.2mm
- 1pc Spanner
- 1pc Polishing compound
- 1pc Hss cutter:ø3.2mm

Skin Only

Ctn Qty: 8Pcs
Ctn Size: 52x33.5x24cm
Ctn Weight: 12kgs



9 326548 506783 >



18V CORDLESS MINI GRINDER KIT WITH 40PC ACCESSORIES

Item code: 150-20-50679



Charger Voltage 100-240V/50-60Hz
Rated Voltage 18V (Li-ion battery)
2.0AH Li ion Battery & 60 watt charger included
Rated Speed 5,000~33,000rpm
Collet Size: 40p3.2mm (1/8")

Features:

- With high quantity bearing
- 40pcs accessories with storage case
- flexible driver with soft grip (1m length), 3.2mm Collet

- 5pcs Cut off wheel
- 10pcs Sanding paper
- 3pcs Grinding wheel with shank:ø3.2mm
- 2pcs Sanding shank:ø3.2mm
- 6pcs Sanding band
- 1pc Drill:ø3.2mm
- 3pcs Diamond bit:ø3.2mm
- 2pcs Mandrel:ø3.2mm
- 4pcs Felt wheel
- 1pc Steel wire brush:ø3.2mm
- 1pc Spanner
- 1pc Polishing compound
- 1pc Hss cutter:ø3.2mm

Ctn Qty: 6Pcs
Ctn Size: 50x55x28cm
Ctn Weight: 11kgs



9 326548 506790 >



18V CORDLESS ANGLE GRINDER SKIN

Item code: 150-20-50614



Rated Voltage 18V (Li-ion battery)
Rated Speed: 8500rpm
Disc Diameter: 115mm
Fast change system of wheel guard
Spindle lock for quick & easy wheel changes
Two position auxiliary handle for great control, comfort & versatility

Skin only

Ctn Qty: 8Pcs
Ctn Size: 49x39x30cm
Ctn Weight: 16kgs



9 326548 506141 >



18V CORDLESS ANGLE GRINDER KIT

Item code: 150-20-50615



Rated Voltage 18V (Li-ion battery)
5.0AH Li ion Battery & 60 watt charger included
Rated Speed: 8500rpm
Disc Diameter: 115mm
Loaded Running Time: 18 minutes (per 5.0Ah Battery)
Fast change system of wheel guard
Spindle lock for quick & easy wheel changes
Two position auxiliary handle for great control, comfort & versatility

Ctn Qty: 4Pcs
Ctn Size: 49x37.5x25.5cm
Ctn Weight: 14kgs



9 326548 506158 >



18V 125MM CORDLESS POLISHER SKIN

Item code: 150-20-50675



Charger Voltage 100-240V/50-60Hz
 Rated Voltage 18V (Li-ion battery)
 Rated Speed 3,000-6,000rpm
 Orbit Diameter 5mm
 Pad size 125mm

Features:

- Cast metal gear housing
- Battery power indicator
- Variable speed dial from 3,000-6,000RPM
- 2-positions side handle for great control, comfort and versatility

Accessories: 1pc sponge pad

Skin Only

Ctn Qty: 6Pcs
 Ctn Size: 44x40x24cm
 Ctn Weight: 13kgs



9 326548 506752 >



2 PIECE 125MM REPLACEMENT POLISHER PADS

Item code: 150-20-50677



Polishing Pads to suit 18v 125mm Polisher
 Pack Contains: 2 x 125mm polisher pads
 Ctn Qty: 100
 Ctn Size: 65x52x27cm
 Ctn Weight: 6kg



9 326548 506776 >

18V 125MM CORDLESS POLISHER KIT

Item code: 150-20-50676



Charger Voltage 100-240V/50-60Hz
 Rated Voltage 18V (Li-ion battery)
2.0AH Li ion Battery & 60 watt charger included
 Rated Speed 3,000-6,000rpm
 Orbit Diameter 5mm
 Pad size 125mm

Features:

- Cast metal gear housing
- Battery power indicator
- Variable speed dial from 3,000-6,000RPM
- 2-positions side handle for great control, comfort and versatility

Ctn Qty: 4Pcs
 Ctn Size: 49x37.5x28cm
 Ctn Weight: 14kgs



9 326548 506769 >



**18V CORDLESS RECIPROCATING
SAW SKIN**

Item code: 150-20-50618



Rated Voltage 18V (Li-ion battery)
No load speed 0-2,800rpm
Stroke length 25.4mm
Cutting Capacity Wood 100mm
Metal 8mm

Features:

- 0-2800 strokes per minute for easy starts and smooth cutting
- Overmold on front grip and handle for added user comfort
- Tool free blade clamp for quick and easy blade changes
- Safety lock

Skin only

Ctn Qty: 1Pcs
Ctn Size: 43.6x15.3x9.8cm
Ctn Weight: 2.65kgs



9 326548 506189 >



9PC RECIPROCATING SAW BLADE SET

Item code: 150-20-50661



Reciprocating Saw Blades to suit 18v System Link
Reciprocating Saw
3 piece blades for cutting wood - 150mm x 1.2mm x 6T
3 piece blades for cutting wood - 150mm x 1.2mm x 12T
3 piece blades for cutting metal - 150mm x 0.9mm x 18T



9 326548 506615 >



18V CORDLESS RECIPROCATING SAW KIT

Item code: 150-20-50619

Rated Voltage 18V (Li-ion battery)
5.0AH Li ion Battery & 60 watt charger included
No load speed 0-2,800rpm
Stroke length 25.4mm
Cutting Capacity Wood 100mm
Metal 8mm

Features:

- 0-2800 strokes per minute for easy starts and smooth cutting
- Overmold on front grip and handle for added user comfort
- Tool free blade clamp for quick and easy blade changes
- Safety lock

Ctn Qty: 4 Pcs
Ctn Size: 58.3x29.4x55.9cm
Ctn Weight: 13.6kgs



9 326548 506196 >



18V CORDLESS HEAT GUN SKIN

Item code: 150-20-50680



Charger Voltage 100-240V/50-60Hz
 Rated Voltage 18V (Li-ion battery)
 3 temperature settings:
 I: cold wind
 II: low heat: Max 250°C
 III: high heat: Max 550°C
 Air flow: 170 l/min
 Cordless and compact size
 Accessories: 3pcs nozzle
Skin Only
 Ctn Qty: 8Pcs
 Ctn Size: 42.6x32.4x22.9cm
 Ctn Weight: 7.8kgs



9 326548 506806 >



18V CORDLESS HEAT GUN KIT

Item code: 150-20-50681



Charger Voltage 100-240V/50-60Hz
 Rated Voltage 18V (Li-ion battery)
2.0AH Li ion Battery & 60 watt charger included
 3 temperature settings:
 I: cold wind
 II: low heat: Max 250°C
 III: high heat: Max 550°C
 Air flow: 170 l/min
 Cordless and compact size
 Accessories: 3pcs nozzle
 Ctn Qty: 6Pcs
 Ctn Size: 53.1x24.1x43.4cm
 Ctn Weight: 13.8kgs



9 326548 506813 >



18V CORDLESS JIG SAW SKIN

Item code: 150-20-50620



Rated Voltage 18V (Li-ion battery)
 Rated Speed: 0-2700rpm
 Max Cutting Capacity: wood: 55mm, Metal: 6mm
 Blade Stroke Length: 18mm
 Aluminium Base
 Jig Saw Blade: T Type
 Quick release blade change
 Three position pendulum action
 Tool free adjustment of base : -45°/+45°
 Lock off switch for safety
 LED light
Skin only
 Ctn Qty: 12Pcs
 Ctn Size: 59x26x47cm
 Ctn Weight: 23kgs



9 326548 506202 >



18V CORDLESS JIG SAW KIT

Item code: 150-20-50621



Rated Voltage 18V (Li-ion battery)
2.0AH Li ion Battery & 60 watt charger included
 Rated Speed: 0-2700rpm
 Max Cutting Capacity: wood: 55mm, Metal: 6mm
 Blade Stroke Length: 18mm
 Aluminium Base
 Jig Saw Blade: T Type
 Loaded Running Time: 12 minutes (per 2.0Ah Battery)
 Quick release blade change
 Three position pendulum action
 Tool free adjustment of base : -45°/+45°
 Lock off switch for safety
 LED light
 Ctn Qty: 6Pcs
 Ctn Size: 58x25x47.5cm
 Ctn Weight: 16.9kgs



9 326548 506219 >



18V CORDLESS CIRCULAR SAW SKIN

Item code: 150-20-50622



Rated Voltage 18V (Li-ion battery)
 Rated Speed: 4200rpm
 Blade size: 165mm
 Max cutting capacity: @90° 55mm
 @45° 40mm

- Features:
- Powerful motor delivers 4200rpm speed for faster cutting
 - Aluminum gear box and blade cover
 - Allen key for convenient saw blade change
 - Large cutting capacity (55mm @ 90° & 40mm @ 45°) and bevel capacity (0° - 50°)
 - Aluminum base
 - Lock off switch for safety

Skin only

Ctn Qty: 1Pcs
 Ctn Size: 27.1x18.6x25.8cm
 Ctn Weight: 3.5kgs



9 326548 506226 >



2 PIECE CIRCULAR SAW BLADE KIT

Item code: 150-20-50660



Circular Saw Blades to suit 18v System Link Circular Saw
 1 piece 165mm x 20mm bore x 24T
 1 piece 165mm x 20mm bore x 40T
 Ctn Qty: 30Pcs
 Ctn Size: 23x21.5x19cm
 Ctn Weight: 10kgs



9 326548 506608 >



18V CORDLESS CIRCULAR SAW KIT

Item code: 150-20-50623



Rated Voltage 18V (Li-ion battery)
5.0AH Li ion Battery & 60 watt charger included
 Rated Speed: 4200rpm
 Blade size: 165mm
 Max cutting capacity: @90° 55mm
 @45° 40mm

- Features:
- Powerful motor delivers 4200rpm speed for faster cutting
 - Aluminum gear box and blade cover
 - Allen key for convenient saw blade change
 - Large cutting capacity (55mm @ 90° & 40mm @ 45°) and bevel capacity (0° - 50°)
 - Aluminum base
 - Lock off switch for safety

Ctn Qty: 4Pcs
 Ctn Size: 43.3x40.1x36.9cm
 Ctn Weight: 17.1kgs



9 326548 506233 >



18V CORDLESS MULTI TOOL SKIN

Item code: 150-20-50657



Rated Voltage 18V (Li-ion battery)
Rated Speed: 11000-21000rpm
Oscillating Angle: 3.2°
Loaded Running Time: 30mm x 115pcs
Universal use for sawing, cutting, scraping & sanding
Fast & tool free accessory exchange system
Compact & ergonomic design with soft grip handle

Skin only

Ctn Qty: 1Pcs
Ctn Size: 30x10x8cm
Ctn Weight: 1.25kgs



9 326548 506578 >



17 PIECE MULTI TOOL ACCESSORIES

Item code: 150-20-50659



17 Piece Accessory Kit to suit Multi Tool
Kit Includes: 1 x CRV Radial Saw blade Diameter 87mm (3-7/16"),
1 x Delta Sanding Pad, Size: 80mm (3-1/8"), 10 x 80mm
Aluminum-Oxide Delta Sandpaper for Wood Size: 80mm (3-1/8"),
1 x CRV Radial Flush-Cut Wood Saw blade, Size: 34mm (1-5/16"),
1 x Bi-Metal Standard Flush-Cut Metal Saw blade Size: 34mm
(1-5/16"), 1 x CRV Precision Flush-Cut Wood Saw blade Size:
34mm (1-5/16"),
1 x Rigid Scraper, Size: 50mm (2"), 1 x Flexible Scraper, Size:
50mm (2")
Ctn Qty: 40Pcs
Ctn Size: 49x35x36cm
Ctn Weight: 14kgs



9 326548 506592 >



18V CORDLESS MULTI TOOL KIT

Item code: 150-20-50658



Rated Voltage 18V (Li-ion battery)
2.0AH Li ion Battery & 60 watt charger included
Rated Speed: 8000-20000rpm
Big Oscillating Angle: 3.2°
Loaded Running Time: 30mm x 115pcs
Universal use for sawing, cutting, scraping & sanding
Fast & tool free accessory exchange system
Compact & ergonomic design with soft grip handle
Ctn Qty: 6Pcs
Ctn Size: 54.9x32.3x26.3cm
Ctn Weight: 14.1kgs



9 326548 506585 >



**18V 7.5L 1.5 BAR CORDLESS
SPRAYER SKIN**

Item code: 150-20-50653



Rated Voltage 18V (Li-ion battery)
Working Pressure: 1.5 Bar
Water Flow Rate: 500ml/min
Tank Capacity: 7.5L
Nozzle Size: 1.5mm
Hose Length: 1.4m
Lance Length: 0.5m
Metal lance, brass nozzles
Loaded Running Time: 6 hours
Compact design & light weight
Water proof design for safety
Includes Shoulder strap & measuring cup
Skin only
Ctn Qty: 1Pcs
Ctn Size: 34x22x38.5cm
Ctn Weight: 3kgs



9 326548 506530 >



**18V 7.5L 1.5 BAR CORDLESS
SPRAYER KIT**

Item code: 150-20-50654



Rated Voltage 18V (Li-ion battery)
2.0AH Li ion Battery & 60 watt charger included
Working Pressure: 1.5 Bar
Water Flow Rate: 500ml/min
Tank Capacity: 7.5L
Nozzle Size: 1.5mm
Hose Length: 1.4m
Lance Length: 0.5m
Metal lance, brass nozzles
Loaded Running Time: 6 hours
Compact design & light weight
Water proof design for safety
Includes Shoulder strap & measuring cup
Ctn Qty: 3Pcs
Ctn Size: 71.5x36.5x50.3cm
Ctn Weight: 10.5kgs



9 326548 506547 >



18V 16L BACKPACK SPRAYER

Item code: 150-20-50667



18v 2.0Ah Battery
2.0AH Li ion Battery & 60 watt charger included
16ltr Capacity
Pressure (2 settings): 3 bar / 5 bar
Flow (2 settings): 1.25 / 1.45 l/min
Spray Distance:>5m
Stainless Steel Lance & Nozzle
Ctn Qty: 1Pcs
Ctn Size: 35.5x25x52cm
Ctn Weight: 5.6kgs



9 326548 506677 >



18V CORDLESS MINI BLOWER VAC SKIN

Item code: 150-20-50626



Rated Voltage 18V (Li-ion battery)
Air Flow Speed: 63.5m/s (blower function)
Vacuum: 4.5KPa (vacuum function)
Loaded Running Time: 15 minutes
Multifunctional Blower: function 1: blower, function 2: vacuum

Skin only

Ctn Qty: 1Pcs
Ctn Size: 27x18.5x23.5cm
Ctn Weight: 2.1kgs



9 326548 506264 >



18V CORDLESS MINI BLOWER VAC KIT

Item code: 150-20-50627



Rated Voltage 18V (Li-ion battery)
2.0AH Li ion Battery & 60 watt charger included
Air Flow Speed: 63.5m/s (blower function)
Vacuum: 4.5KPa (vacuum function)
Loaded Running Time: 15 minutes
Multifunctional Blower: function 1: blower, function 2: vacuum

Ctn Qty: 4 Pcs
Ctn Size: 39.5x38x50cm
Ctn Weight: 12kgs



9 326548 506271 >



18V CORDLESS BLOWER SKIN

Item code: 150-20-50634



Rated Voltage 18V (Li-ion battery)
No load speed: 15,000rpm
Air flow: 210Km/h
Removable tube
Light weight
Soft grip handle

Skin only

Ctn Qty: 1Pcs
Ctn Size: 49x17x20cm
Ctn Weight: 1.8kgs



9 326548 506349 >



18V CORDLESS BLOWER KIT

Item code: 150-20-50635



Rated Voltage 18V (Li-ion battery)
2.0AH Li ion Battery & 60 watt charger included
No load speed: 15,000rpm
Air flow: 210Km/h
Loaded Running Time: 13 minutes (per 2.0Ah Battery)

Removable tube
Light weight
Ctn Qty: 4Pcs
Ctn Size: 63x46x39cm
Ctn Weight: 14.09kgs



9 326548 506356 >



18V CORDLESS HEDGE TRIMMER SKIN

Item code: 150-20-50632

Rated Voltage 18V (Li-ion battery)
No load speed: 20000rpm
Blade speed: 1300spm
Cutting capacity: 410mm
Cutting diameter: 18mm
Safety switch protection
Hand guard protection
Soft grip handle
Skin only
Ctn Qty: 1Pcs
Ctn Size: 89x19x20cm
Ctn Weight: 2kgs



9 326548 506325 >



18V CORDLESS HEDGE TRIMMER KIT

Item code: 150-20-50633

Rated Voltage 18V (Li-ion battery)
2.0AH Li ion Battery & 60 watt charger included
No load speed: 20000rpm
Blade speed: 1300spm
Cutting capacity: 410mm
Cutting diameter: 18mm
Safety switch protection
Hand guard protection
Soft grip handle
Loaded Running Time: 25 minutes (per 2.0Ah Battery)
Ctn Qty: 2Pcs
Ctn Size: 82x43x24cm
Ctn Weight: 9.2kgs



9 326548 506332 >



18V CORDLESS CHAINSAW SKIN

Item code: 150-20-50636

Rated Voltage 18V (Li-ion battery)
Chain Rotation Speed: 5.6m/s
Rotational Speed: 3000/min
Oil tank capacity: 220ml
Bar length: 254mm 10"
Max cutting length: 245mm
Double safety brake
Tool free chain loosening & tensioning
Auto oil lubricated
Soft grip handle
Skin only
Ctn Qty: 1Pcs
Ctn Size: 45.5x22x22cm
Ctn Weight: 3.5kgs



9 326548 506363 >



18V CORDLESS CHAINSAW KIT

Item code: 150-20-50637

Rated Voltage 18V (Li-ion battery)
5.0AH Li ion Battery & 60 watt charger included
Chain Rotation Speed: 5.6m/s
Rotational Speed: 3000/min
Oil tank capacity: 220ml
Bar length: 250mm
Max cutting length: 245mm
Loaded Running Time: 100mm Wood, 60 Pieces (per 5.0Ah Battery)
Double safety brake
Tool free chain loosening & tensioning
Auto oil lubricated
Soft grip handle
Ctn Qty: 1Pcs
Ctn Size: 56x24x26cm
Ctn Weight: 5.5kgs



9 326548 506370 >



18V CORDLESS LINE TRIMMER SKIN

Item code: 150-20-50628



Rated Voltage: 18V (Li-ion battery)
 No load speed: 8500rpm
 Max cutting width: 300mm
 Cutting Line Diameter: 1.6mm
 Automatic feed spool ensures continuous work without bumping
 Adjustable tilt angle of head
 Edge stop
 Adjustable handle
 Quick release lever for fast telescopic height adjustments

Skin only

Ctn Qty: 4Pcs
 Ctn Size: 124x58x23cm
 Ctn Weight: 12kgs



9 326548 506288 >



LINE SPOOL INNER CARTRIDGE

Item code: 150-20-50642



Replacement line spool cartridge to suit 18v cordless line trimmer



9 326548 506424 >



18V CORDLESS LINE TRIMMER KIT

Item code: 150-20-50629



Rated Voltage: 18V (Li-ion battery)
2.0AH Li ion Battery & 60 watt charger included
 No load speed: 8500rpm
 Max cutting width: 300mm
 Cutting Line Diameter: 1.6mm
 Loaded Running Time: 12 minutes (per 2.0Ah Battery)
 Automatic feed spool ensures continuous work without bumping
 Adjustable tilt angle of head
 Edge stop
 Adjustable handle
 Ctn Qty: 4Pcs
 Ctn Size: 126x59x22cm
 Ctn Weight: 17.55kgs



9 326548 506295 >



18V CORDLESS LAWN MOWER SKIN

Item code: 150-20-50640

Rated Voltage 18V (Li-ion battery)
No load speed: 2900rpm
Max cutting width: 330mm
Cutting height: 25-75mm (5 levels)
Front/rear Wheel: 5.5"/6.5"cm
Grass catcher: 30L
Hand propelled
Central height adjusting
Textile mesh grass catcher with plastic cover

Skin only

Ctn Qty: 1Pcs
Ctn Size: 69x41x33cm
Ctn Weight: 10kgs



9 326548 506400 >



18V CORDLESS LAWN MOWER KIT

Item code: 150-20-50641

Rated Voltage 18V (Li-ion battery)
5.0AH Li ion Battery & 60 watt charger included
No load speed: 2900rpm
Max, cutting width: 330mm
Cutting height: 25-75mm (5 levels)
Front/rear Wheel: 5.5"/6.5"
Grass catcher: 30L
Loaded Running Time: 375M² (per 5.0Ah Battery)
Hand propelled
Central height adjusting
Textile mesh grass catcher with plastic cover
Ctn Qty: 1Pcs
Ctn Size: 71x43x37cm
Ctn Weight: 14.08kgs



9 326548 506417 >



18V CORDLESS HEDGE TRIMMER & POLE SAW SKIN

Item code: 150-20-50638

Rated Voltage 18V (Li-ion battery)

Chainsaw

No load speed: 2600rpm
Chain Speed: 5m/s
Blade Length: 200mm
Cutting Width: 180mm
Oil Capacity: 90ml
Total Length: 2.7m

Hedge Trimmer

No load speed: 1500rpm
Max Cutting Length: 400mm
Max Cutting Diameter: 16mm
Total Length: 3m
2 in 1 chainsaw & hedge trimmer heads

Oil lubricated
SDS system for tool free chain tensioning & bar assembly
Aluminium telescopic tube
Adjustable head to suit different working angle
Adjustable handle to provide increased comfort & enhanced control

Skin only

Ctn Qty: 1Pcs
Ctn Size: 175x18.5x13.5cm
Ctn Weight: 8.5kgs



9 326548 506387 >



18V CORDLESS HEDGE TRIMMER & POLE SAW KIT

Item code: 150-20-50639

Rated Voltage 18V (Li-ion battery)

5.0AH Li ion Battery & 60 watt charger included

Chainsaw

No load speed: 2600rpm
Chain Speed: 5m/s
Blade Length: 200mm
Cutting Width: 180mm
Oil Capacity: 90ml
Total Length: 2.7m

Hedge Trimmer

No load speed: 1500rpm
Max Cutting Length: 400mm
Max Cutting Diameter: 16mm
Total Length: 3m
2 in 1 chainsaw & hedge trimmer heads

Oil lubricated
SDS system for tool free chain tensioning & bar assembly
Aluminium telescopic tube
Adjustable head to suit different working angle
Adjustable handle to provide increased comfort & enhanced control

Ctn Qty: 1Pcs
Ctn Size: 175x18.5x13.5cm
Ctn Weight: 8.5kgs



9 326548 506394 >



3.6V LITHIUM SCREWDRIVER WITH 44PCS ACCESSORIES

Item code: 150-77-50568

Battery: 3.6V/1300mAh Li-ion
 No Load Speed: 230RPM
 Max Torque: 3N.m
 Forward & Reverse rotation switch
 Charge Time: 3-5hours
 Charger: USB
 Battery Indicator
 LED Work Light
 44pcs Accessories: 29pcs bits (25mm), 1pc 60mm bit holder, 8pcs sockets, 6pcs 50mm bits.
 Ctn Qty: 20Pcs
 Ctn Size: 47x35x32.5cm
 Ctn Weight: 26kgs



9 326548 505687 >



15 WATT GLUE GUN

Item code: 150-34-38128

Input Power: 15W 240Vac
 Includes 6 glue sticks
 Blow mould case packing
 Ideal for arts & crafts
 Ctn Qty: 20Pcs
 Ctn Size: 43x25x42cm
 Ctn Weight: 11.5kgs



9 326548 381281 >



500W IMPACT DRILL

Item code: 150-19-50004

Input Power: 500w
 V/F: 240V/50Hz
 No Load Speed: 0-3000RPM
 Max Drilling Capacity: Concrete: 13mm, Steel: 10mm, Wood: 25mm
 Soft grip
 13mm keyed chuck
 Lock-on button for extended use
 Forward & Reverse switch rotation
 Adjustable auxiliary handle & depth gauge
 Accessories: 1pc auxiliary handle, 1pc depth gauge & 1 pair carbon brush
 Ctn Qty: 10Pcs
 Ctn Size: 37x28.5x48cm
 Ctn Weight: 19,18kgs



9 326548 500040 >



910W IMPACT DRILL

Item code: 150-19-50005

Input Power: 910w
 V/F: 230V/50Hz
 No Load Speed: 0-2800RPM
 Max Drilling Capacity: Concrete: 16mm, Wood: 25mm, Steel: 13mm
 Ergonomic handle with soft grip for increased comfort
 13mm keyless chuck
 Lock-on button for extended use
 Forward & reverse rotation
 Variable speed control
 Aluminium front housing for durability & prolonged life
 Accessories: 1pc front handle & 1pc depth gauge
 Ctn Qty: 5Pcs
 Ctn Size: 42x32x28cm
 Ctn Weight: 15kgs



13mm Keyless Chuck



Variable Speed



Aluminium Front Housing



Two Colour Front Handle



9 326548 500057 >



200W PALM SANDER

Item code: 150-76-50258

Input Power: 200w
V/F: 230V/50Hz
No Load Speed: 15000 OPM
Pad Size: 140x140x80mm
Soft grip
Accessories: 9pcs 140x140x80mm sanding paper, 9pcs rhombus sanding paper, 1pc irregularly shaped sanding base
Ctn Qty: 4Pcs
Ctn Size: 54x30x29.5cm
Ctn Weight: 9.5kgs



9 326548 502587 >



18PC SANDING SHEET

Item code: 150-76-50212

To suit 150-76-50258 Palm Sander
Ctn Qty: 100Pcs
Ctn Size: 47x43x37cm
Ctn Weight: 14.5kgs



9 326548 502129 >



150W ORBITAL SANDER

Item code: 150-76-50574

Input Power: 150w
V/F: 240V/50Hz
No Load Speed: 11000/min
Pad Size: 187x90mm
Soft grip
Accessories: , 1pc sanding paper
Ctn Qty: 10Pcs
Ctn Size: 51 x29x35cm
Ctn Weight: 15kgs



Soft Grip



Dust Connector



9 326548 505748 >



950W BELT SANDER

Item code: 150-76-50075

Input Power: 950w
V/F: 230V/50Hz
Belt Speed: 120-380m/min
Belt Size: 75x533mm
Soft grip
Dust collection system
Adjusting sanding paper knob
Accessories: 1pc collection bag
Ctn Qty: 4Pcs
Ctn Size: 39x36x44cm
Ctn Weight: 16kgs



Adjusting Sanding Paper Knob



Dust Collection system



9 326548 500750 >



300W MULTI TOOL

Item code: 150-84-50563

Input Power: 300w
V/F: 230V/50Hz
Oscillations: 15000-23000rpm
Oscillation Angle: 3°
Variable Speed
Accessories:
1pc E blade
1pc Scraper
1pc delta pad
3pcs sand paper
1pc spanner
Ctn Qty: 10Pcs
Ctn Size: 52x34.5x24cm
Ctn Weight: 15.2kgs



130W 80PC STRAIGHT GRINDER

Item code: 150-35-50009

Input Power: 130w
V/F: 230V/50Hz
No Load Speed: 0-30000RPM
Variable speed control
Flexible shaft
Accessories: 2pc collets, cutting wheel, cutting wheel adaptor,
15pcs sanding rubber, 24pcs round sanding paper, 2pc wool wheel,
grinding stone, 16pcs sanding roll, cutting wheel fixture, screw drill,
cone head grinding bit, ball metal grinding bit, 2pcs drill bit, 10pcs
grinder bit, collet spanner, L style wrench
Ctn Qty: 4Pcs
Ctn Size: 36x31x19.5cm
Ctn Weight: 7.5kgs



130W STRAIGHT GRINDER 215PC KIT

Item code: 150-35-50108

Input Power: 130w
V/F: 230V/50Hz
No Load Speed: 0-30000RPM
Variable speed control
Flexible shaft
Accessories: 34pcs sanding bands, 8pcs felt wheels, felt wheel point, cloth wheel, dress stone, 12pcs grinding
wheels, flap wheel, wrench, diamond wheel, 5pcs fibreglass reinforced cut-off wheels, polishing compound,
36pcs cut-off wheels regular, 60pcs cut-off wheels heavy duty, 10pcs HSS twist drill bits, 3pcs HSS cutters,
2pcs sanding shanks, 7pcs diamond wheel points with 1/8" shank, 9pcs brushes, 4pcs collets chrome plated,
4pcs rubber emery wheels, 3pcs sanding disc wheels, screw mandrel for felt polishing, 4pcs silicon carbide
grinding wheels, 3pcs rubber grinding wheels, 6pcs grinding wheels, electric rotary tool, flexible shaft
Ctn Qty: 4Pcs
Ctn Size: 48.5x27x38.5cm
Ctn Weight: 17.5kgs



600W 115MM ANGLE GRINDER

Item code: 150-35-50566

Input Power: 600w
V/F: 240V/50Hz
No Load Speed: 12000rpm
Disc Size: 115mm
Disc Guard
Spindle lock
On/Off automatic safety release switch
Two auxiliary handle positions
Accessories:
1 piece auxiliary handle
1 piece wrench
1 pair carbon brush
Ctn Qty: 3Pcs
Ctn Size: 41x32x13.2cm
Ctn Weight: 5.6kgs



1200W 125MM ANGLE GRINDER

Item code: 150-35-50573

Input Power: 1200w
V/F: 240V/50Hz
No Load Speed: 12000RPM
Disc Size: 125mm
Disc Guard
Lock on button
Ergonomic handle with soft grip for increased comfort
Spindle lock for easy disc replacement
Three auxiliary handle positions
Accessories: 1pc auxiliary handle, 1pc wrench, 1 pair carbon brushes
Ctn Qty: 4Pcs
Ctn Size: 46x30x30cm
Ctn Weight: 13.5kgs



1200W POLISHER

Item code: 150-67-50594

Input Power: 1200w
V/F: 230V/50Hz
No Load Speed: 500-3300RPM
Pad Diameter: 180mm
D Type handle
Accessories: 1pc polishing pad, 1pc wool bonnet,
1 x pair of carbon brush
Ctn Qty: 6pcs
Ctn Size: 41x39.55x34.5cm
Ctn Weight: 24kgs



240MM ORBITAL POLISHER

Item code: 150-67-50201

Voltage / Frequency: 220-240V/50Hz,
Input Power: 120w
No-Load speed: 3100/Min
Spong pad size: 240mm
Cordset: 2 x 0.75mm², 2M ; SAA plug.
Accessories:
1pc cotton bonnet
1pc artificial wool bonnet
Ctn Qty: 4Pcs
Ctn Size: 52x28x47cm
Ctn Weight: 12kgs



9 326548 502013 >



240MM 4PC BUFFING MOP SET

Item code: 150-10-50249

Suits 150-67-50201 240mm Polisher
Includes: 2 x lambs wool bonnets & 2 x applicator pads
Ctn Qty: 50Pcs
Ctn Size: 35.5x25x52cm
Ctn Weight: 3.5kgs



9 326548 502495 >



1200W ROUTER VARIABLE SPEED

Item code: 150-75-50316

Input Power: 1200w
V/F: 230V/50Hz
No Load Speed: 11500-30000RPM
Collet Size: 6.4mm
Variable speed control provides greater control on a variety of material
Depth adjustment for precise control & accuracy
Spindle lock for effortless bit changing
Large soft handles ensure better grip & reduce operator's fatigue
Ctn Qty: 4Pcs
Ctn Size: 31x25x52cm
Ctn Weight: 15kgs
" Green model will be supplied until all stock is exhausted"



9 326548 503164 >



Depth Adjustment



Variable Speed Control



Spindle Lock



400W JIGSAW

Item code: 150-76-50575

Input Power: 400w
V/F: 240V/50Hz
No Load Speed: 3000 S.P.M
Cutting Capacity: wood: 55mm, steel: 6mm
Blade Stroke Length: 18mm
T Type fitting blade
Tool free adjustment of base: -45°/+45°
Ergonomic Soft Grip
Accessories: 1pc saw blade, 1pc hexagon wrench
Ctn Qty: 10Pcs
Ctn Size: 44x25x42cm
Ctn Weight: 10.19kgs



800W RECIPROCATING SAW

Item code: 150-76-50385

Input Power: 800w
V/F: 230V/50Hz
No Load Speed: 0-2800 S.P.M
Cutting Capacity: wood: 105mm, steel: 60mm
Variable speed control
Quick change blade
Suited for cutting metal, wood & plastic
Highly effective & durable reciprocating construction
Automatic locking for safety operation
Accessories: 1pc saw blade, 1pc hexagon wrench
Ctn Qty: 4Pcs
Ctn Size: 49.5x38x20cm
Ctn Weight: 12kgs



Variable Speed



Quick Change Blade

1200W 185MM CIRCULAR SAW

Item code: 150-76-50088

Input Power: 1200w
V/F: 230V/50Hz
No Load Speed: 5000RPM
Max Cutting Depth: 90°/65mm 45°/43mm
Blade Size: 185mm x 20(bore) x 24T
Includes rip fence guide
Lower guard lever
Angle locking knob
Ctn Qty: 4Pcs
Ctn Size: 49x37x51cm
Ctn Weight: 18.1kgs



Angle Locking Knob



Lower Guard Lever

2000W HEAT GUN

Item code: 150-38-50014

Input Power: 2000w
V/F: 240V/50Hz
2 Heat Settings: I: 4000C, 300L/min, II: 600C, 500L/min
Overheat Protection
Ergonomic handle with soft grip for increased comfort
Adjusting air temperature & air flow for different requirement
Hanging Hook for Easy Storage
Accessories: flat nozzle, spoon reflector, shovel & cone nozzle

WARNING
DROPPING HEAT GUN WHEN HOT WILL SMASH THE ELEMENT

Ctn Qty: 10Pcs
Ctn Size: 45x29.5x51cm
Ctn Weight: 10kgs



9 326548 500149 >



2000W INDUSTRIAL HEAT GUN

Item code: 150-38-50230

Input Power: 2000w
V/F: 230V/50Hz
Outlet Temperature: 1. 60-600 degrees celcius,
2. 60-600 degrees celcius
Air Output: 1. 250L/min 2. 500L/min
LED indicator & temperature adjustable
Accessories: flat nozzle, spoon reflector, shovel,
cone nozzle & scraper
Ctn Qty: 5Pcs
Ctn Size: 55x36x29cm
Ctn Weight: 11kgs



9 326548 502303 >



Led Indicator & Temperature Adjustable



80W ELECTRIC SPRAY GUN

Item code: 150-78-50034

Input Power: 80w
V/F: 230V/50Hz
Flow Rate: 280ml/min
Capacity: 800ml
Flow control knob
Accessories: 1pc cleaning pin,
1pc viscosity cup, 1pc nozzle, 2pcs valves
Ctn Qty: 5Pcs
Ctn Size: 62x27x26.5cm
Ctn Weight: 11kgs



9 326548 500347 >



500W MINI BLOWER

Item code: 150-89-50366

Input Power: 500w
V/F: 240V/50Hz
No Load Speed: 13500RPM
Air Volume: 2.8m3/min
Ctn Qty: 8Pcs
Ctn Size: 57x40x47.5cm
Ctn Weight: 16kgs



9 326548 503669 >



2400W BLOWER VAC

Item code: 150-89-50530

Input Power: 2400w
V/F: 230V/50Hz
Single Speed: 15000RPM
Max Air Speed: 200km/h
Air Volume: 10m3/min
40 litre collection bag
10:1 Multching Function
Blower Function & Vacuum Function
Ctn Qty: 1Pc
Ctn Size: 41.5x28.5x36.5cm
Ctn Weight: 4.1kgs



9 326548 505304 >



26CC PETROL BLOWER

Item code: 150-89-50517

Displacement: 26cc
Engine: 2 Stroke, Air Cooling
Max Speed: 9000RPM
Fuel Tank Capacity: 480ml
Double Crankshaft: 180km/h velocity
Anti Vibration System
Extendable Tube
Ctn Qty: 1Pc
Ctn Size: 44.5x27x26.5cm
Ctn Weight: 4.1kgs



9 326548 505175 >



500W GRASS TRIMMER

Item code: 150-85-50389

Input Power: 500w
 V/F: 230V/50Hz
 No Load Speed: 10500RPM
 Cutting Width: 280mm
 Cutting Line: 1.2mm
 Bump feed system
 Telescopic metal handle
 Guide wheel for easy edge trimming
 Soft grip handle for extra comfort
 Adjustable secondary handle
 Foot pad to release the handle until 60 degrees
 10:1 Mulching Function
 Ctn Qty: 4Pc
 Ctn Size: 103.5x46x27cm
 Ctn Weight: 12.5kgs



25CC PETROL LINE TRIMMER

Item code: 150-85-50513

Displacement: 25cc
 Engine: 2 Stroke, Air Cooling
 Speed: 7500-8000RPM
 Split Shaft
 Safety Switch
 Choke Control
 Auxiliary Handle
 Fuel Tank Capacity: 480ml
 Ctn Qty: 2Pcs
 Ctn Size: 98x38.5x28cm
 Ctn Weight: 13kgs



ROK REPLACEMENT SPOOL

Item code: 150-85-50407

Cut line spool to suit 150-85-50389 Grass Trimmer



ROK REPLACEMENT SPOOL

Item code: 150-85-50085

Cut line spool to suit
 150-85-50513 Line Trimmer
 Line Size: 2.0mm
 Ctn Qty: 20Pcs
 Ctn Size: 81x28.5x16cm
 Ctn Weight: 6kg



33CC BRUSHCUTTER & LINE TRIMMER

Item code: 150-85-50514

Displacement: 33cc
 Engine: 2 Stroke, Air Cooling
 Power: 1.0kw
 Engine Max Speed: 10000RPM
 Idling Speed: 3000RPM
 Start System: Recoil start
 Fuel Tank Capacity: 960ml
 Fuel/Oil Ratio: 40:1
 Front Shaft Length: 760mm
 Rear Shaft Length: 660mm
 Single Shoulder Harness with Quick Release
 Cutting Diameter: Brushcutter: 230mm Line Trimmer: 440mm
 Ctn Qty: 2Pcs
 Ctn Size: 95.5x39.5x28.5cm
 Ctn Weight: 18kg



ROK REPLACEMENT SPOOL

Item code: 150-85-50405

Cut line spool to suit
 150-85-50514 Brushcutter &
 Line Trimmer
 Ctn Qty: 20Pcs
 Ctn Size: 73x31x18cm
 Ctn Weight: 18kg



25.4CC 300MM CHAINSAW

Item code: 150-76-50589

Engine Displacement: 25.4cc
 Maximum Engine Power: 750w
 Fuel Tank Capacity: 230ml
 Oil Tank Capacity: 160ml
 Sprocket Wheel: 6-teeth x 9.53mm(3/8")pitch
 Guide Bar Type: Sprocket nose
 Chain bar length: 300mm(12")
 Weight (including bar and chain): 3.85kg
Chainsaw comes assembled
 Ctn Qty: 1Pcs
 Ctn Size: 54x23x24.3cm
 Ctn Weight: 5kgs



45CC 400MM CHAINSAW

Item code: 150-76-50590

Engine Displacement: 45cc
 Maximum Engine Power: 1700w
 Fuel Tank Capacity: 550ml
 Oil Tank Capacity: 260ml
 Sprocket Wheel: (3/8")pitch 0.050"
 Guide Bar Type: Sprocket nose
 Chain bar length: 406mm(16")
 Weight (including bar and chain): 7kg
Chainsaw comes assembled
 Ctn Qty: 1Pcs
 Ctn Size: 86x28.3x26cm
 Ctn Weight: 7.4kgs



7.2V CORDLESS PRUNER

Item code: 150-77-50567

Input Power: 7.2V
Battery: 1.5Ah Li-Ion
Standard Cut Capacity (Fresh branch): 18mm
Charging time: 3-5 Hours
Safty Switch
Ctn Qty: 8Pcs
Ctn Size: 55x33x17.5cm
Ctn Weight: 28.8kgs



9 326548 505670 >



600W HEDGE TRIMMER

Item code: 150-85-50390

Input Power: 600w
V/F: 230V/50Hz
No Load Speed: 1700SPM
Blade Length: 510mm
Max Cutting: 16mm
Electric Brake
Blade head protection
Ctn Qty: 4Pcs
Ctn Size: 94x31x25cm
Ctn Weight: 12.5kgs



9 326548 503904 >



33CC POLE CHAINSAW & HEDGE TRIMMER WITH EXTENSION

Item code: 150-76-50515

Displacement: 33cc
2 Stroke
Max Engine Speed: 10000/min
Fuel Tank Capacity: 960ml
Bonus Extension Pole
Single Shoulder Harness with Quick Release

Chainsaw:

Bar Length: 10"
Max Cutting Length: 200mm
Oregon Chain & Bar

Hedge Trimmer:

Cutting Length: 390mm
Tooth Space: 24mm
Blade Thickness: 2mm
Adjustable Hedge Trimmer Head
Ctn Qty: 2Pcs
Ctn Size: 95.5x28.5x39.5cm
Ctn Weight: 20.5kgs



9 326548 505151 >



52CC POST HOLE DIGGER

Item code: 150-70-50571

Engine: 2 stroke, air cooling
Displacement: 52cc
Engine Power: 1.6kw
Max Engine Speed: 8000/min
Idling Speed: 3000RPM
Fuel Tank Capacity: 1.2L
Auger Bit Diameter: 200mm
Auger Bit Length: 800mm
Includes 300mm extension
Ctn Weight: 10kgs
Ctn Qty: 1Pc
Ctn Size: 83x57x34cm
Ctn Weight: 18.6gs



9 326548 505717 >



1.5HP 24 LITRE AIR COMPRESSOR

Item code: 150-02-50222

24 Litre Tank Capacity
Oil Lubricated
Direct Drive Design
Dual Gauges
Air Delivery: 136L/min free air delivery
Drive Pump: 42x1
1/4" Outlet
Aluminium Wire Motor
Wheels: 115mm
Ctn Qty: 1Pc
Ctn Size: 58.5x27.5x61.2cm
Ctn Weight: 22kgs



9 326548 502228 >



2.5HP 40 LITRE AIR COMPRESSOR

Item code: 150-02-50474

40 Litre Tank Capacity
Oil Lubricated
Direct Drive Design
Dual Gauges
8kpa/ 8 bar operating pressure
Air Delivery: 206L/min free air delivery
Drive Pump: 48x1
1/4" Outlet
Wheels: 150mm
Qty: 1Pc
Ctn Size: 72x67x30cm
Ctn Weight: 30kgs



9 326548 504741 >



10M AIR HOSE NITTO STYLE FITTINGS

Item code: 150-02-50518

Length: 10 metres
Hose Material: PVC
Hose Diameter: 8mm/12mm
Working/Burst Pressure: 8/24 bar
Working Temperature: -5 to 45°C
Hose fitted with Nitto style fittings
Qty: 8Pcs
Ctn Size: 51x26x26cm
Ctn Weight: 9.4kgs



9 326548 505182 >



20M AIR HOSE NITTO STYLE FITTINGS

Item code: 150-02-50519

Length: 20 metres
Hose Material: PVC
Hose Diameter: 8mm/12mm
Working/Burst Pressure: 8/24 bar
Working Temperature: -5 to 45°C
Hose fitted with Nitto style fittings
Qty: 6Pcs
Ctn Size: 55x28x27cm
Ctn Weight: 11.2kgs



9 326548 505199 >



30M AIR HOSE NITTO STYLE FITTINGS

Item code: 150-02-50520

Length: 30 metres
Hose Material: PVC
Hose Diameter: 8mm/12mm
Working/Burst Pressure: 8/24 bar
Working Temperature: -5 to 45°C
Hose fitted with Nitto style fittings
Qty: 4Pcs
Ctn Size: 30.5x30.5x40cm
Ctn Weight: 11.8kgs



9 326548 505205 >



100MM AIR DUSTER

Item code: 150-02-13971

100mm
Easy Trigger Action
Ideal to clean dirt & grime from machinery, engines & heavy equipment
Ctn Qty: 40Pcs
Ctn Size: 29x42x32cm
Ctn Weight: 7kgs



250MM AIR DUSTER

Item code: 150-02-13972

250mm
Easy Trigger Action
Ideal to clean dirt & grime from machinery, engines & heavy equipment
Ctn Qty: 40Pcs
Ctn Size: 32x40x48cm
Ctn Weight: 7kgs



QUICK CHANGE BLOW GUN KIT

Item code: 150-02-13973

Pack Includes:
Blow gun with stubby nozzle
55, 100 & 140mm extension nozzles
Rubber tipped nozzle
Ctn Qty: 72Pcs
Ctn Size: 44x26x38cm
Ctn Weight: 13kgs



5PC NITTO STYLE FITTINGS

Item code: 150-02-13974

Nitto Style Fittings
Material: Steel
Size: 1/4" NPT SAE
Ctn Qty: 100Pcs
Ctn Size: 45x24x28cm
Ctn Weight: 20kgs



5 SPEED BENCH DRILL PRESS

Item code: 150-19-51967

Input Power: 250w 1/3HP
V/F: 230V/50Hz
13mm Chuck
Table Size: 160 x 160mm
Base Size: 314 x 200mm
Overall Height: 580mm
Magnetic Switch
13mm drilling capacity
Ctn Qty: 1Pc
Ctn Size: 44x34x22cm
Ctn Weight: 16kgs



9 326548 519677 >



13mm Drilling Capacity



Magnetic Switch



12 SPEED INDUSTRIAL BENCH DRILL PRESS

Item code: 150-19-51968

Input Power: 550w 3/4HP
V/F: 230V/50Hz
2MT
16mm Chuck
Table Size: 260 x 260mm
Base Size: 240 x 410mm
Overall Height: 990mm
Magnetic switch with emergency stop
16mm drilling capacity
With rack & pinion
Includes eye shield
Ctn Qty: 1Pc
Ctn Size: 44x34x22cm
Ctn Weight: 50kgs



9 326548 519684 >



Magnetic Switch with Emergency Stop



16mm Drilling Capacity

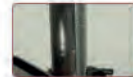

With Rack & Pinion



12 SPEED INDUSTRIAL PEDESTAL DRILL PRESS

Item code: 150-19-51969

Input Power: 550w 3/4HP
V/F: 230V/50Hz
2MT
16mm Chuck
Table Size: 260 x 260mm
Base Size: 240 x 410mm
Overall Height: 1570mm
Magnetic switch with emergency stop
16mm drilling capacity
With rack & pinion
Includes eye shield
Ctn Qty: 1Pc
Ctn Size: 114.5x46.5x27cm
Ctn Weight: 55kgs



9 326548 519691 >



Magnetic Switch with Emergency Stop



16mm Drilling Capacity

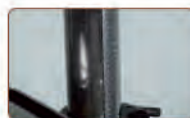

With Rack & Pinion



2.2CF 450W CEMENT MIXER

Item code: 150-12-51218

Input Power: 450w
Wet Load: 2.2cuft
Dry Mix: 3cuft
Gross Drum: 4cuft
One piece bowl
Pneumatic Wheels
Assembly Required
Ctn Qty: 1Pc
Ctn Size: 72.5x69.5x65cm
Ctn Weight: 64kgs



3.5CF 750W CEMENT MIXER

Item code: 150-12-51217

Input Power: 750w
Wet Load: 3.5cuft/180L
Dry Mix: 3cuft
Drum Mouth: 450mm
Drum Diameter: 730mm
Drum Height: 680mm
One piece bowl
400-8 Pneumatic Wheels
Assembly Required
Ctn Qty: 1Pc
Ctn Size: 109x81x75cm
Ctn Weight: 101kgs



40W 300MM DESK FAN

Item code: 150-23-52363

40w Aluminium Motor
300mm Diameter
3 x PP blades
3 speed control with 4 buttons
Knock-down base
Ctn Qty: 1Pc
Ctn Size: 34.5x17.5x38cm
Ctn Weight: 2.1kg



9 326548 523636 >



30CM BOX FAN

Item code: 150-23-52390

3 Speed Settings
2 Hour Timer
Oscillating Louvres
Ctn Qty: 1Pc
Ctn Size: 38x16x43cm
Ctn Weight: 2.34kgs



9 326548 523902 >



500MM FLOOR FAN

Item code: 150-23-52398

Input Power: 80w
3 Speed Settings
5 x PP fan blades
Full plastic housing
Tilt adjustment
Colour: Black
Ctn Qty: 1Pc
Ctn Size: 58.5x16x58.5cm
Ctn Weight: 4kgs



9 326548 523988 >



40W 400MM PEDESTAL FAN

Item code: 150-23-52361

40w Aluminium Motor
400mm Diameter
3 PP blades
3 speeds
600mm total length
1.2m total height
Ctn Qty: 1Pc
Ctn Size: 52x12.5x42cm
Ctn Weight: 2.8kg



9 326548 523612 >



40CM PEDESTAL FAN WITH REMOTE CONTROL

Item code: 150-23-52380

3 Speed Settings
3 fan blades
7.5 hour timer
Remote control
Cross base design
Mesh grill
Adjustable height up to 1.2 metres
Oscillation function
Ctn Qty: 1Pc
Ctn Size: 52x12.5x42cm
Ctn Weight: 2.9kgs



9 326548 523803 >



40CM WIFI PEDESTAL FAN

Item code: 150-23-52383

Input Power: 50w
3 Mode Settings
7 blade design
WIFI control
Timer control
Round base
Oscillation function
Ctn Qty: 1Pc
Ctn Size: 55x16x43.5cm
Ctn Weight: 4.75kgs



9 326548 523834 >



400MM HI VELOCITY FLOOR FAN

Item code: 150-23-52386

Input Power: 50 watts
Fan Diameter: 400mm
3 Speed Settings
Oscillating Function
3pc Metal Fan Blade
Tilt Adjustable Head
Carry Handle
Protective Rubber Feet
Rear Mounted Controls
Ctn Qty: 1Pc
Ctn Size: 47.2x29.5x47.5cm
Ctn Weight: 5.4kgs



450MM 2 IN 1 PEDESTAL & FLOOR FAN

Item code: 150-23-52358

Power: 70 watts
Three speed settings by rotary switch
Two ways of use; Pedestal or Floor Fan
90 degree oscillation
Black powder coated grill, blades & stand
Height adjustment maximum: 1.5 metres
Aluminium fan blades
Wheel shape base & Metal tube base
Ctn Qty: 1Pc
Ctn Size: 61x15x50.5cm
Ctn Weight: 8.2kgs

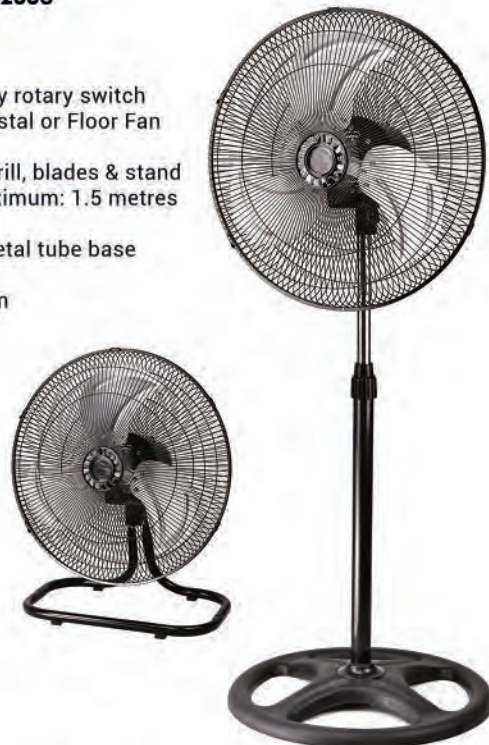

400MM METAL WALL FAN

Item code: 150-23-52397

Power - 50w
Voltage - 230V/50Hz
Motor size - 71*18mm Cooper & Aluminum wire
Speed setting - 3 speeds
Blades - 4pcs aluminium blades
Plug - SAA plug
Power cord - 3 x 0.75 x 1.7m(total length)
Colour: Chrome
Ctn Qty: 1Pc
Ctn Size: 45.5x22x45cm
Ctn Weight: 4.5kgs



400MM METAL PEDESTAL FAN

Item code: 150-23-52387

Input Power: 40 watts
Fan Diameter: 400mm
3 Speed Settings
Oscillating Function
Helix Grill
Tilt Adjustable Head
Chrome Colour
Ctn Qty: 1Pc
Ctn Size: 46.5x59.5x16cm
Ctn Weight: 7.2kgs



81CM TOWER FAN WITH REMOTE

Item code: 150-23-52391

- 3 Speed Settings
- 3 wind modes
- 7.5 hour timer
- Remote control
- Oscillation function
- Ctn Qty: 1Pc
- Ctn Size: 80x16x14.2cm
- Ctn Weight: 2.4kgs



62CM BLADELESS TOWER FAN

Item code: 150-23-52392

- 3 Speed Settings
- 3 wind modes
- 15 hour timer
- Remote control
- Oscillation function
- Touch sensor control with digital display
- Ctn Qty: 1Pc
- Ctn Size: 23.5x29.5x66.5cm
- Ctn Weight: 5.5kgs



BLADELESS TOWER AIR COOLER

Item code: 150-23-52394

- Input Power: 65w
- Oscillation function
- 3.5 litre water tank
- 12 hour timer
- Digital display on top
- Remote control
- 3 Speed setting
- 2pcs ice crystal box included
- Ctn Qty: 1Pc
- Ctn Size: 27x26x116cm
- Ctn Weight: 7kgs



300MM DRUM DESK FAN

Item code: 150-23-52366

Input Power: 35 watts
Drum Head Design
Colour: Matt Black
5 Blade Design
Oscillation Function
3 Speed Settings
Ctn Qty: 1
Ctn Size: 36.5x36.5x27.5cm
Ctn Weight: 3.1kg



9 326548 523667 >



400MM DRUM PEDESTAL FAN

Item code: 150-23-52367

Input Power: 50 watts
V/F: 240/50Hz
Fan Diameter: 400mm
3 Speed Settings
5 x fan blades
Drum style housing
Oscillation left & right
Colour: Black
Ctn Qty: 1Pc
Ctn Size: 46x29.5x46.5cm
Ctn Weight: 7.8kgs



120W 700MM HI-VELOCITY METAL PEDESTAL FAN

Item code: 150-23-52365

120w Motor Power
700mm Diameter
Colour: Black
5 Aluminium Black Blades
Hi-Velocity
Round Metal Base
Wind Speed 7.5m/s
Left & Right Oscillation
3 Speed Settings
Adjustable height up to 1.6m
Ctn Qty: 1Pc
Ctn Size: 85x17.3x73cm
Ctn Weight: 11kgs



9 326548 523650 >



450MM FLOOR FAN

Item code: 150-23-52309

Input Power: 130 watts
Fan Diameter: 450mm
3 Blade Fan
3 Speed Settings
Adjustable Tilt Angle
Swivel Head
High capacity fan moves large amounts of air
Ctn Qty: 1Pc
Ctn Size: 56.5x20x56cm
Ctn Weight: 6.35kgs



9 326548 523094 >

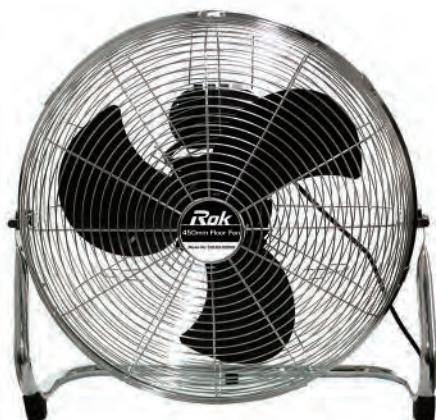

285W 750MM INDUSTRIAL WALL FAN

Item code: 150-23-52396

Powerful 285w motor
Maximum air flow : 17400m³/hr
3 speed Settings
Fixed and oscillation function
Adjustable tilt head
Wall mountable bracket
Ctn Qty: 1Pc
Ctn Size: 81.5x20x83cm
Ctn Weight: 15.85kgs



9 326548 523964 >



285W 750MM INDUSTRIAL PEDESTAL FAN

Item code: 150-23-52395

Powerful 285w motor
Maximum air flow : 17400m³/hr
3 speed Settings
Fixed and oscillation function
Adjustable tilt head
Wall mountable bracket
Ctn Qty: 1Pc
Ctn Size: 81.5x20x83cm
Ctn Weight: 15.85kgs



9 326548 523957 >



40CM MISTING PEDESTAL FAN

Item code: 150-23-52389

Input Power: 75w
Fan height: 1.28m
Timer: 7.5 hour
Fan oscillation adjustable: 90 degrees automatically
Fan tilt adjustable: 15 degrees
Capacity (tank) - 3 Litre
Colour of tank: Black
Ctn Qty: 1Pc
Ctn Size: 62x25x44.5cm
Ctn Weight: 7.8kgs



9 326548 523896 >



230W 650MM MIST FAN

Item code: 150-23-52351

Input Power: 230 watts
Water Tank Capacity: 20L
Continuance Water Supply: 6 hours
Diameter: 26 inch / 650mm
Height: 1700mm
90° Oscillation
3 Speed settings
Close net guards with heavy base
Square pillar with water recycle
Ctn Qty: 1Pc
Ctn Size: (a) 71.5x9x71.5cm, (b) 33x32x36cm, (c) 51.5x46x42.5cm
Ctn Weight: (a) 5.95kgs, (b) 10.15kgs, (c) 9.7kgs,



9 326548 523513 >



600MM INDUSTRIAL PORTABLE FAN

Item code: 150-23-52313

Input Power: 250 watts
No Load Speed: 1425RPM
3 Metal Blade Fan
3 Speed Settings
Wheels for easy moving
Adjustable tilt angle
Drum enclosure makes it ideal for work shops
Ctn Qty: 1Pc
Ctn Size: 75x29x78.5cm
Ctn Weight: 18kgs



9 326548 523131 >



PORTABLE EXTRACTION FAN

Item code: 150-23-52307

Input Power: 250 watts
Fan Diameter: 300mm
No Load Speed: 2500RPM
Capacity: 60m³/min
7 Blade Fan
Ctn Qty: 1Pc
Ctn Size: 43x34x43cm
Ctn Weight: 13.5kgs

" Green model will be supplied until all stock is exhausted"



9 326548 523070 >



5M AIR DUCT

Item code: 150-23-52303

Length: Extends to 5 metres
300mm Diameter
Flexible
Ctn Qty: 1Pc
Ctn Size: 36x36x22cm
Ctn Weight: 4.2kgs



9 326548 523032 >

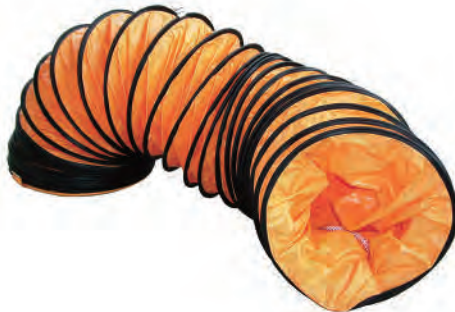

10M AIR DUCT

Item code: 150-23-52304

Length: Extends to 10 metres
300mm Diameter
Flexible
Ctn Qty: 1Pc
Ctn Size: 36x36x34cm
Ctn Weight: 8.4kgs



9 326548 523049 >

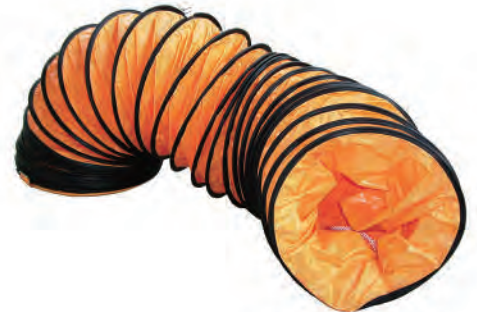

5L METAL PETROL JERRY CAN

Item code: 150-65-62510

5 Litre Capacity
Complies with AS 2906
Material: Robust Cold Rolled Steel
Colour: Red
Body Thickness: 0.9mm
Product Dimension: 234 x 121 x 310mm
Ctn Qty: 5Pc
Ctn Size: 61x32x24cm
Ctn Weight: 10.5kgs



9 337802 018065 >



10L METAL PETROL JERRY CAN

Item code: 150-65-62511

10 Litre Capacity
Complies with AS 2906
Material: Robust Cold Rolled Steel
Colour: Red
Body Thickness: 0.9mm
Product Dimension: 347 x 171 x 274mm
Ctn Qty: 4Pc
Ctn Size: 68x28.5x35.5cm
Ctn Weight: 12.2kgs



9 337802 018058 >



20L METAL PETROL JERRY CAN

Item code: 150-65-62512

20 Litre Capacity
Complies with AS 2906
Material: Robust Cold Rolled Steel
Colour: Red
Body Thickness: 0.9mm
Product Dimension: 347 x 171 x 469mm
Ctn Qty: 4Pc
Ctn Size: 68x48x35.5cm
Ctn Weight: 17.8kgs



9 337802 018041 >



JERRY CAN SPOUT TUBE-RIGID

Item code: 150-65-62513

Material: Steel & Rubber
Colour: Red
Steel Tube Thickness: 1mm
Length: 300mm
Ctn Qty: 50Pc
Ctn Size: 42x33.5x32.5cm
Ctn Weight: 17.5kgs



9 337802 018072 >





HAND

TOOLS

built

HAND TOOLS

Introduction

Electaserv has over 40 years experience in the hand tool category providing extensive ranges to the national market during this time.

"Built" Hand tools were launched in 2012, the range has been developed from years of experience in monitoring top-moving lines in various markets.

This knowledge has enabled us to best develop a hand tool range that not only achieves our required quality standard and price but also cuts through the market with a branding that is easily identified and appealing to the consumer.

Our research indicates that consumers make a connection through the following.

Built Hand tools - Building, Timber, Trade, Strength, Stability, Solid, Established.

The packaging of each product has taken into account both required product information and the need to optimize hanging space in store.

Further information can be found on our website at www.electaserv.com.au

19 X 13CM SWIVEL HAMMER HOLDER

Item code: 190-06-11198

1680D Nylon & EVA Foam Padded

Carton Quantity: 145

9 337802 014951 >

**19 X 13CM FIXED HAMMER HOLDER**

Item code: 190-06-11199

1680D Nylon & EVA Foam Padded

Carton Quantity: 130

9 337802 014968 >

**X-LARGE DOUBLE POUCH**

Item code: 190-06-11207

1680D Nylon & Polyester

Carton Quantity: 20

9 337802 014982 >

**X-LARGE 4 NAIL / TOOL POUCHES**

Item code: 190-06-11203

1680D Nylon & Polyester

Carton Quantity: 18

9 337802 014975 >

**20 OZ CLAW HAMMER**

Item code: 190-36-05006

Drop Forged
Fibreglass Handle**Carton Quantity: 36**

9 337802 009049 >

**20 OZ CLAW HAMMER METAL HANDLE**

Item code: 190-36-05036

Drop Forged
Metal Handle with Soft Grip**Carton Quantity: 24**

9 337802 009087 >



2.5 LB CLUB HAMMER

Item code: 190-36-05582

Drop Forged
Fibreglass Handle

Carton Quantity: 12



9 337802 009193 >

**4 LB CLUB HAMMER**

Item code: 190-36-05584

Drop Forged
Fibreglass Handle

Carton Quantity: 12



9 337802 009209 >

**16 OZ BLACK RUBBER Mallet**

Item code: 190-56-04510

450g
Rubber Head
TPR & PP Handle
Strong & Durable

Carton Quantity: 24



9 337802 019017 >

**24OZ BLACK RUBBER Mallet**

Item code: 190-56-04511

680g
Rubber Head
TPR & PP Handle
Strong & Durable

Carton Quantity: 24



9 337802 019024 >

**32OZ BLACK RUBBER Mallet**

Item code: 190-56-04512

900g
Rubber Head
TPR & PP Handle
Strong & Durable

Carton Quantity: 24



9 337802 019031 >

**24OZ BLACK & WHITE RUBBER Mallet**

Item code: 190-56-04513

680g
Black & White Rubber Head
TPR & PP Handle
Strong & Durable

Carton Quantity: 24



9 337802 019048 >



4 LB SLEDGE HAMMER

Item code: 190-36-05603

350mm Fibreglass Handle
Drop Forged

Carton Quantity: 12

**6 LB SLEDGE HAMMER**

Item code: 190-36-05606

900mm Fibreglass Handle
Drop Forged

Carton Quantity: 6

**8 LB SLEDGE HAMMER**

Item code: 190-36-05608

900mm Fibreglass Handle
Drop Forged

Carton Quantity: 6

**10 LB SLEDGE HAMMER**

Item code: 190-36-05610

900mm Fibreglass Handle
Drop Forged

Carton Quantity: 4

**12 LB SLEDGE HAMMER**

Item code: 190-36-05612

900mm Fibreglass Handle
Drop Forged

Carton Quantity: 4

**1.8M X 25MM SPUD BAR**

Item code: 190-16-17897

Size: 1.8m X 25mm
One End Chisel & One End Round Spud
Round Bar

Carton Quantity: 4



3 PIECE MINI PLIER SET

Item code: 190-69-15995

Includes 125mm Long Nose, 125mm Diagonal & 125mm Linesman Plier
 Drop forged heat treated steel
 Polished heads
 Precision machined jaws
 Spring Handle for One Hand Operation
 High visibility handle

Carton Quantity: 15



9 337802 018942 >



200MM PROFESSIONAL LINESMAN PLIER

Item code: 190-69-15328

200mm
 Nickel Plated
 Hardened Cutting Edge
 Comfortable Contoured Handle

Carton Quantity: 48



9 337802 010694 >



200MM PROFESSIONAL LONG NOSE PLIER

Item code: 190-69-15318

200mm
 Nickel Plated
 Hardened Cutting Edge
 Comfortable Contoured Handle

Carton Quantity: 48



9 337802 010687 >



200MM PROFESSIONAL DIAGONAL PLIER

Item code: 190-69-15307

200mm
 Nickel Plated
 Hardened Cutting Edge
 Comfortable Contoured Handle

Carton Quantity: 48



9 337802 010670 >



250MM PROFESSIONAL MULTIGRIP PLIER

Item code: 190-69-15302

250mm
 Heavy Duty

Carton Quantity: 24



9 337802 010663 >



400MM MULTIGRIP PLIER

Item code: 190-69-15216

400mm
 Heavy Duty

Carton Quantity 16



9 337802 010656 >



250MM FENCING PLIER

Item code: 190-69-15630

Fully Drop Forged Hard Precision Jaws
 Heavy Duty

Carton Quantity: 20



9 337802 010755 >



300MM FENCING PLIER

Item code: 190-69-15632

Fully Drop Forged Hard Precision Jaws
 Heavy Duty

Carton Quantity: 20



9 337802 010762 >



250MM VICE LOCKING PLIER

Item code: 190-69-17310

250mm
Heavy Duty Carbon Steel
Hardened Steel Jaws



Carton Quantity: 36



9 337802 010786 >

3 PIECE VICE LOCKING PLIER SET

Item code: 190-69-17309

Includes 125mm Curved Jaw Locking Plier, 165mm Straight Jaw Long Nose Locking Plier & 225mm Curved Jaw Locking Plier
Sturdy 5 Rivet Design
Chrome Plated for Durability
Ideal use as a Gripping Tool, Pipe or Locking Wrench, Adjustable Wrench or Vice
Carbon Steel, Drop Forged & Heat Treated
Serrated Steel Jaws

Carton Quantity: 24



9 337802 018935 >



200MM ADJUSTABLE WRENCH

Item code: 190-94-17603

200mm
Chrome Plated



Carton Quantity: 48



9 337802 014302 >

250MM ADJUSTABLE WRENCH

Item code: 190-94-17604

250mm
Chrome Plated



Carton Quantity: 36



9 337802 014319 >

300MM ADJUSTABLE WRENCH

Item code: 190-94-17605

250mm
Chrome Plated



Carton Quantity: 30



9 337802 014326 >

250MM TIN SNIPS

Item code: 190-83-08294

250mm
Drop forged, heat treatment, #55 carbon steel blade.
Polished head with super sharp blades.
Comfortable Grips
Ideal for cutting sheet metal & aluminum sliding.

Carton Quantity: 60



9 337802 019109 >



10 PIECE 18MM SNAP OFF KNIFE BLADE

Item code: 190-47-08047

10 Piece Replacement Snap Off Blades
Size: 18mm

Carton Quantity: 240



LARGE SNAP OFF BLADE KNIFE

Item code: 190-47-08037

Metal Insert & Soft Grip Handle

Carton Quantity: 120



2 PIECE SNAP OFF KNIFE SET

Item code: 190-47-08049

1pc x 18mm Zinc Alloy snap off knife with 1pc SK5 blade & TPR grip
1pc x 9mm Zinc Alloy snap off knife with 1pc SK5 blade & TPR grip
Heavy Duty Knife Design
Ergonomic anti slip TPR handle
Adjustable blades for easy storage

Carton Quantity: 36



TRIMMING KNIFE WITH RETRACTABLE BLADE

Item code: 190-47-08003

With Retractable Blade

Carton Quantity: 96



HEAVY DUTY ALLOY SAFETY KNIFE

Item code: 190-47-08048

Heavy Duty Alloy Safety Knife with 5pcs spare SK5 Blades in side & Safety Lock
Comfortable TPR handle

Carton Quantity: 36



HEAVY DUTY HACKSAW

Item code: 190-76-21915

Swedish Pattern
Adjustable Cutting Angle to 45 & 90 Degrees

Carton Quantity: 36



450MM HANDSAW

Item code: 190-76-22218

450mm
65mm Heat Treated Saw Blade
Aggressive Teeth Ground on 3 Edges for Fast & Precision Cutting
8 Teeth Per Inch
Tri Colour Plastic Handle

Carton Quantity: 60



560MM HANDSAW

Item code: 190-76-22222

560mm
65mm Heat Treated Saw Blade
Aggressive Teeth Ground on 3 Edges for Fast & Precision Cutting
8 Teeth Per Inch
Tri Colour Plastic Handle

Carton Quantity: 60



6 PIECE COMBINATION SPANNER SET

Item code: 190-78-17650

Sizes: 8,10,12,13,14,17mm
 Forged from carbon steel, mirror polished & heat treated for strength and durability.
 The forged steel construction & chrome finish enhances the corrosion resistance.

Carton Quantity: 24



12 PIECE COMBINATION SPANNER SET

Item code: 190-78-17652

Metric Sizes: 8-19mm
 Forged from carbon steel, mirror polished & heat treated for strength and durability.
 The forged steel construction & chrome finish enhances the corrosion resistance.

Carton Quantity: 12



22 PIECE COMBINATION SPANNER SET

Item code: 190-78-16180

22 Piece Set
 SAE & Metric Sizes: 1/4-3/4 SAE,
 6-19mm Metric

Carton Quantity: 12



6 PIECE COMBINATION SPANNER SET

Item code: 190-78-17651

Sizes: 5/16,3/8,7/16,1/2,9/16,11/16
 Forged from carbon steel, mirror polished & heat treated for strength and durability.
 The forged steel construction & chrome finish enhances the corrosion resistance.

Carton Quantity: 24



12 PIECE COMBINATION SPANNER SET

Item code: 190-78-17653

Imperial Sizes: 1/4 - 7/8
 Forged from carbon steel, mirror polished & heat treated for strength and durability.
 The forged steel construction & chrome finish enhances the corrosion resistance.

Carton Quantity: 12



27 PIECE 3/4" DRIVE SOCKET SET

Item code: 190-78-06311

27 Piece Set
 3/4 Inch Drive
 SAE & Metric Sizes: 7/8-2 SAE,
 22-50mm Metric

Carton Quantity: 1



9 PIECE HEX KEYS METRIC

Item code: 190-48-17541

9 piece set
Includes: 1.5, 2, 2.5, 3, 4, 5, 6, 8 & 10mm sizes
Hardened carbon steel
Black finish

Carton Quantity: 60



9 337802 018881 >



9 PIECE HEX KEYS IMPERIAL

Item code: 190-48-17543

9 piece set
Includes: 1/16", 5/64", 3/32", 1/8", 5/32", 3/16", 1/4", 5/16" & 3/8" sizes
Hardened steel
Black finish

Carton Quantity: 60



9 337802 018898 >



30 PIECE HEX KEY SET METRIC/IMPERIAL

Item code: 190-48-17544

30 piece set
Includes Imperial sizes: 0.028, 0.035, 0.05, 1/16", 5/64", 3/32", 7/64, 1/8", 9/64, 5/32", 3/16", 7/32, 1/4", 5/16" & 3/8" & Metric sizes: 0.7, 0.9, 1.3, 1.5, 2, 2.5, 3, 4, 4.5, 5, 5.5, 6, 7, 8 & 10mm
Hardened carbon steel

Carton Quantity: 20



9 337802 018904 >



ANGLE GRINDER SPANNER

Item code: 190-78-16140

Adjustable
2 Pin

Carton Quantity: 96



9 337802 013015 >



75MM TWIST KNOT WIRE BRUSH

Item code: 190-10-09545

75mm Twist Knot Wire Brush
Multi Fit Thread
14mm x 2mm Thread with Multi Fit Adaptors
10mm x 1.25mm & 10mm x 1.5mm

Carton Quantity: 52



9 337802 014524 >



4 PIECE NAIL PUNCH SET

Item code: 190-70-12059

Sizes: 1.5, 2.5, 3, 4mm
Hardened & Tempered Steel
Square Section Striking Head with Knurled Body
Tips are Cupped & Chamfered

Carton Quantity: 80



9 337802 018966 >



12 PIECE HOLLOW PUNCH SET

Item code: 190-70-12076

Metric: 3,4,5,6,7,8,10,11,12,14,16,19mm

Carton Quantity: 20



9 337802 010861 >



10PC WAD PUNCH SET

Item code: 190-70-12077

Sizes: 5,6,8,10,12,5,16,20,52,32mm
Heat Treated Carbon Steel Construction
Precision Ground Flutes & Cutting Edges

Carton Quantity: 10



9 337802 010878 >



2 PIECE 200MM X 80MM QUICK ACTION CLAMP

Item code: 190-13-08503

2 Piece
 Size: 200mm x 80mm
 F Type Clamp
 Comfort Grip Handle

**Carton Quantity: 10**

9 337802 007083 >

25 LB MAGNETIC WELDING CLAMP

Item code: 190-13-08578

25lb Capacity
 Magnetic
 Holds Metal Objects at 45,90 & 135 Degrees
 Ideal for Metal Working, Welding & Fabrication Applications

**Carton Quantity: 48**

9 337802 007267 >

50LB MAGNETIC WELDING CLAMP

Item code: 190-13-08579

50lb Capacity
 Magnetic
 Holds Metal Objects at 45,90 & 135 Degrees
 Ideal for Metal Working, Welding & Fabrication Applications

**Carton Quantity: 36**

9 337802 007274 >

75LB MAGNETIC WELDING CLAMP

Item code: 190-13-08581

75lb Capacity
 Magnetic
 Holds Metal Objects at 45,90 & 135 Degrees
 Ideal for Metal Working, Welding & Fabrication Applications

**Carton Quantity: 24**

9 337802 007281 >

8M SHOCK RESISTANT TAPE

Item code: 190-81-07207

Length: 8m
Shock Resistant
25mm Blade
12 Piece Display Box

Carton Quantity: 60



8M 26FT SHOCK RESISTANT TAPE

Item code: 190-81-07208

Length: 8m
Shock Resistant
25mm Blade
12 Piece Display Box

Carton Quantity: 60



100M / 330FT MEASURING TAPE

Item code: 190-81-07493

Length: 100m/330ft
Fibreglass
Open Reel

Carton Quantity: 10



BARRIER TAPE

Item code: 190-81-07103

Length: 50m x 100mm
Red & White Stripes

Carton Quantity: 50



CAUTION TAPE

Item code: 190-81-07105

Length: 75mm x 100m

Carton Quantity: 60



10 METRE THREAD TAPE

Item code: 190-81-07100

Length: 10m
Thickness: 0.075mm

Carton Quantity: 2400



SILVER JOINING TAPE

Item code: 190-81-07101

Length: 30m x 50mm
Colour: Silver

Carton Quantity: 60



3PC PAINT BRUSH SET 12,25,38MM

Item code: 190-67-09237

Sizes: 12, 25, 38mm
Soft PET filament bristles designed to hold more paint & reduce bristle loss.
Contoured rubber handle



3PC PAINT BRUSH SET 38,50,64MM

Item code: 190-67-09238

Sizes: 38, 50, 64mm
Soft PET filament bristles designed to hold more paint & reduce bristle loss.
Contoured rubber handle



3PC PAINT BRUSH 64,75,100MM

Item code: 190-67-09239

Sizes: 64, 75, 100mm
Soft PET filament bristles designed to hold more paint & reduce bristle loss.
Contoured rubber handle



5PC MASKING TAPE SET

Item code: 190-67-09240

3 x 18mm x 30m Roll
1 x 24mm x 30m Roll
1 x 36mm x 30m Roll



4PC PAINT ROLLER KIT 230MM

Item code: 190-67-09241

4 Piece pack includes: 230mm roller frame, 2 x 230mm roller covers & paint tray. Suitable for paints, varnishes & stains. Ideal for use on trims, moulding, touch ups, sample painting & craft work.



4PC PAINT ROLLER KIT 270MM

Item code: 190-67-09245

4 Piece pack includes: 270mm roller frame, 2 x 270mm roller covers & paint tray. Suitable for paints, varnishes & stains. Ideal for use on trims, moulding, touch ups, sample painting & craft work.



4PC PAINT KIT 75MM

Item code: 190-67-09247

4 Piece pack includes: 75mm roller frame, 2 x 75mm roller covers & paint tray. Suitable for paints, varnishes & stains. Ideal for use on trims, moulding, touch ups, sample painting & craft work.



5 PIECE MEASURING JUG SET 50ML - 1L

Item code: 190-52-20504

Sizes: 50ml, 100ml, 250ml, 500ml, 1000ml
Material: PP
Food grade
Measuring Increments listed on measuring jugs



9 337802 020976 >

Carton Quantity: 24



5 PIECE MEASURING JUG SET

Item code: 190-52-20510

5 Piece
Sizes: 250ml, 500ml, 1L, 2L, & 5L



9 337802 009940 >

Carton Quantity: 4



230MM SKELETON CAULKING GUN

Item code: 190-11-14000

230mm
Skeleton
Friction Drive



9 337802 006642 >

Carton Quantity: 60



PAINT MIXER 365MM X 60MM

Item code: 190-67-09229

Suits 4L Tins
Quickly Mix Small Batches of
Paint, Mortar, Grout or Concrete



9 337802 006628 >

Carton Quantity: 40



PAINT MIXER 422MM X 85MM

Item code: 190-67-09230

Suits 10L Tins
Quickly Mix Small Batches of
Paint, Mortar, Grout or Concrete



9 337802 006635 >

Carton Quantity: 40



PAINT MIXER 600MM X 100MM

Item code: 190-67-09227

Suits 20L Tins
Quickly Mix Small Batches of
Paint, Mortar, Grout or Concrete



9 337802 006611 >

Carton Quantity: 20



3 PIECE BRUSH SET

Item code: 190-10-09297

3 Piece
Nylon, Brass & Stainless Steel



9 337802 006352 >

Carton Quantity: 120



STAINLESS STEEL BRUSH

Item code: 190-10-09332

4 Row
Stainless Steel
Plastic Handle



9 337802 006369 >

Carton Quantity: 120



21 PIECE H.S.S. DRILL SET

Item code: 190-19-13821

High Speed Steel
Metal Case
Sizes: 1/16-3/8"

Carton Quantity: 20



29 PIECE H.S.S. DRILL SET

Item code: 190-19-13829

High Speed Steel
Metal Case
Sizes: 1/16-1/2"

Carton Quantity: 20



25 PIECE 1-13MM TITANIUM COATED HSS DRILL SET

Item code: 190-19-13846

Size: 1-13mm
Titanium Coated
Metal Case

Carton Quantity: 10



29 PIECE HSS 1/16 - 1/2" DRILL SET

Item code: 190-19-13839

Size: 1/16 - 1/2"
Titanium Coated
Metal Case

Carton Quantity: 10



7 PIECE FLAT DRILL BIT SET

Item code: 190-19-13901

7 Piece Set
Carbon Steel
Titanium Coated
125mm Length
Sizes: 10mm, 12mm, 16mm, 19mm,
22mm, 25mm, 32mm

Carton Quantity: 18



15 PIECE HSS DRILL BIT SET

Item code: 190-19-13902

15 Piece Set
High Speed Steel
Titanium Coated
Twist Drill Sizes: 1.5mm x 2pc, 2mm x 2pc,
3mm, 3.2mm, 3.5mm, 4mm, 4.5mm, 5mm,
6mm, 8mm, 10mm

Carton Quantity: 18



15 PIECE MASONRY DRILL BIT SET

Item code: 190-19-13903

15 Piece Set
Carbon Steel
Masonry Drill Sizes: 3mm x 3pc, 4mm x
3pc, 5mm X 3pc, 6mm x 2pc, 8mm x 2pc,
10mm x 2pc

Carton Quantity: 18



15 PIECE WOOD WORKING DRILL SET

Item code: 190-19-13904

15 Piece Set
Carbon Steel
Wood Working Drill Sizes: 3mm x 3pc, 3.5mm x
2pc, 4mm x 2pc, 4.5mm, 5mm, 5.5mm, 6mm,
6.5mm, 7mm, 8mm, 10mm

Carton Quantity: 18



29 PIECE DRIVER BIT SET

Item code: 190-19-13905

29 Piece Set
 Material: CRV6150
 24pc x 25mm Screwdriver Bits: Slotted: 5mm,
 2 x 6mm, 7mm
 PH1, PH2 x 10, PH3, S1, S2 x 6, S3
 2pc x 50mm Screwdriver Bits: PH2 & S2
 2pc x Nut Driver: 6mm & 8mm
 1 x Extension Bit Holder

Carton Quantity: 18



37 PIECE BIT & NUT DRIVER SET

Item code: 190-19-13906

37 Piece Set
 Material: CRV6150
 24pc x 25mm Screwdriver Bits: Slotted: 4mm, 4.5mm,
 5.5mm, 6mm, 6.5mm, 8mm, PH1, PH2, PH3, PZ1, PZ2, PZ3,
 H3, H4, H5, H5.5, H6. T10, T15, T20, T25, T27, T30, T40
 8pc x 50mm Screwdriver Bits: Slotted: 5.5mm, 8mm, PH1,
 PH2, PH3, PZ1, PZ2, PZ3
 4pc x Nut Driver: 5mm, 6mm, 8mm, 10mm
 1pc x Magnetic Bit Holder

Carton Quantity: 18



48 PIECE COMBINATION DRILL BIT SET

Item code: 190-19-13907

48 Piece Set
 11pc x HSS Titanium Coated Drills: 1.5mm, 2mm, 2.5mm, 3mm, 4mm, 4.5mm, 5mm, 5.5mm,
 6mm, 6.5mm
 5pc x Wood Working Carbon Steel Drill Bits: 4mm, 5mm, 6mm, 8mm, 10mm
 5pc Stone Drill Bits with Carbon Steel Shanks & Tungsten Carbide Tips. Sizes: 4mm, 5mm,
 6mm, 8mm, 10mm
 20pc x 25mm CRV6150 Bits Sizes: PH1, PH2, PH3, PZ1, PZ2, PZ3, S4, S5, S6, S7, T10, T15, T20,
 T25, T30, S1, S2, S3, H5, H6
 1x Magnetic Holder
 1 x Countersink
 2 x 100mm Flat Drills: 13mm, 19mm
 3pc x Nut Driver: 6mm, 8mm, 10mm

Carton Quantity: 10



3 PIECE COUNTERSINK BIT SET

Item code: 190-16-13834

Sizes: 12, 16, 19mm
 Alloy Steel
 Precision Machined & Heat
 Treated High Carbon Alloy Bits

Carton Quantity: 144



**3 PIECE POWER SCREWDRIVER
 ADAPTOR SET**

Item code: 190-08-02553

Takes 1/4, 3/8 & 1/2 Inch Drive Sockets
 Suits Power Screwdrivers & Cordless Drills
 Triple Chrome Plated
 High Visibility Markings for Easier & Faster Socket
 Selection

Carton Quantity: 48



33 PIECE SECURITY BIT SET

Item code: 190-08-02535

Common Sizes
 Blow Mould Case
 Contents: 32pc CRV 25mm Security Bits
 Sizes: Torx: 6, 8, 10mm; Spanner: 4, 6, 8,
 10mm; Tri-Wing: #1, #2, #3, #4; Hex (mm):
 2, 2.5, 3, 4, 5, 6mm; Hex (SAE): 5/32

Carton Quantity: 48



6 PIECE SOCKET ADAPTOR SET

Item code: 190-78-41471

Imperial Sizes: 1/4, 3/8, 1/2
 Each adaptor made of heat-treated hardened
 chrome Vanadium(CR-V) steel
 All socket-drive adapter are 1/4" hex shank.
 Ideal use for auto parts repairs and household
 maintenance, machinery, motor vehicle, car, etc.

Carton Quantity: 24



**3 PIECE NUTDRIVER POWER
 SCREWDRIVER SET**

Item code: 190-62-02903

Sizes: 6, 8, 10mm
 Fits all Power Drills, Screw Guns, Cordless &
 Magnetic Drivers

Carton Quantity: 144



6-20MM TITANIUM COATED STEP DRILL

Item code: 190-19-13835

6-20mm
High Speed Steel
Titanium Coated
Straight Flute

Carton Quantity: 100



9 337802 007489 >



6-30MM TITANIUM COATED STEP DRILL

Item code: 190-19-13843

6-30mm
High Speed Steel
Titanium Coated
Straight Flute

Carton Quantity: 60



9 337802 007502 >



3 PIECE STEP DRILL SET

Item code: 190-19-13838

High Speed Steel
Titanium Coated
Straight Flute
6 Step Bit: 3/16" - 1/2", 9 Step Bit: 1/4" - 3/4", 13 Step Bit: 1/8" - 1/2"

Carton Quantity: 30



9 337802 007496 >



6-40MM TITANIUM COATED STEP DRILL

Item code: 190-19-13862

6-40mm
Titanium Coated
High Speed Steel
Straight Flute
Shank: 12mm

Carton Quantity: 50



9 337802 015989 >



6-20MM HSS STEEL STEP DRILL

Item code: 190-19-13864

6-20mm
Spiral Flute
High Speed Steel
Hex Shank 1/4"

Carton Quantity: 50



9 337802 016009 >



6-30MM HSS STEEL STEP DRILL

Item code: 190-19-13865

6-30mm
Spiral Flute
High Speed Steel
Shank: 6.4mm Hex

Carton Quantity: 50



9 337802 016016 >



6-40MM HSS STEEL STEP DRILL

Item code: 190-19-13866

6-40mm
High Speed Steel
Spiral Flute
12mm shank

Carton Quantity: 50



9 337802 016023 >



19 PIECE SCREWDRIVER SET

Item code: 190-77-01796

19 Piece Set Includes:
 6 Piece Precision Screwdriver Set
 Slotted Blade: 8mm x 250mm, 8mm x 200mm,
 6mm x 125mm, 5mm x 100mm, 4mm x 100mm,
 3.2mm x 50mm, 6mm x 38mm, 5mm x 150mm.
 Phillips Blade: 8mm x 150mm No 3., 6mm x
 100mm No 2., 5mm x 75mm No. 1, 3.2mm x
 75mm No 0., 6mm x 38mm No 2.

Carton Quantity: 10



31 PIECE HER TOOLS KIT - PINK

Item code: 190-84-98600

31 Piece
 Pack Contains: 165mm long nose plier, 150mm adjustable
 wrench, 230mm torpedo level, 225g claw hammer, 3.5m
 tape measure, large snap blade knife, 10 x spare knife
 blades, multifunction scissors, assorted household
 fasteners, six function scraper, screwdriver handle, 50mm
 screwdriver bits & nylon carry case

Carton Quantity: 12



450MM PLASTIC STORAGE BOX

Item code: 190-79-26612

Adjustable Compartment Inserts
 Size: 455mm x 32 x 7.5cm
 26 Compartments

Carton Quantity: 12



RIVET GUN WITH 60 RIVETS

Item code: 190-73-26009

With 60 Rivets
 4 Nozzles
 Heavy Duty
 Easy to use Riveter makes fast
 permanent joints

Carton Quantity: 36



BUTANE TORCH PROFESSIONAL

Item code: 190-10-59991

Professional Series
 Automatic Ignition
 Micro Torch Directs a Pinpoint Flame of
 13000c
 Running Time: 30 minutes
 Push Button Ignition
 Ceramic Tip
 Safety Locking System

Carton Quantity: 48



CAN CRUSHER WITH BOTTLE OPENER

Item code: 190-10-46299

Suits all 375ml Cans
 Includes Wall Mounting Screws
 Soft Grip Handle

Carton Quantity: 24



407 PIECE METRIC O RING SET

Item code: 190-23-20033

Metric Sizes
 Common Size O-Rings for Plumbing,
 Automotive & General Repairs
 Re-usable Secure Fit Latched Plastic
 Storage Case

Carton Quantity: 12



PICK UP TOOL AND REACHING AID

Item code: 190-67-14551

804mm Long
 Suction Cup Ends

Carton Quantity: 8



200MM BLACK CABLE TIES
Item code: 190-11-91223

 Size: 200mm x 5mm
 100 Piece Pack
 UV Resistant Nylon

Carton Quantity: 120

9 337802 006949 >

300MM X 5MM BLACK CABLE TIES
Item code: 190-11-91224

 Size: 300mm x 5mm
 100 Piece Pack
 UV Resistant Nylon

Carton Quantity: 120

9 337802 006956 >

340MM X 7MM HEAVY DUTY CABLE TIES
Item code: 190-11-91234

 Size: 340mm x 7mm
 50 Piece Pack
 Heavy Duty
 UV Resistant Nylon

Carton Quantity: 60

9 337802 007007 >

400MM X 10MM HEAVY DUTY CABLE TIES
Item code: 190-11-91237

 Size: 400mm x 10mm
 50 Piece Pack
 Heavy Duty
 UV Resistant Nylon

Carton Quantity: 60

9 337802 007014 >

200MM PLASTIC FUNNEL
Item code: 190-30-62581

 200mm
 Fixed Plastic

Carton Quantity: 48

9 337802 007519 >

3 PIECE FUNNEL SET
Item code: 190-30-62582

 3 Piece
 Plastic

Carton Quantity: 50

9 337802 007526 >

4 PIECE 50 - 120MM PLASTIC FUNNEL
Item code: 190-30-62584

 4 Piece
 Plastic
 Sizes: 50, 75, 100 & 120mm
 Durable Thick Walled Funnel

Carton Quantity: 72

9 337802 007540 >

140MM BLACK FLEXIBLE FUNNEL
Item code: 190-30-62585

 140mm
 Mesh Filtering System
 Detachable Tube
 Flexible Funnel

Carton Quantity: 72

9 337802 018959 >



**GALVANISED WELDED CHAIN
25KG X 3MM X 130M**
Item code: 190-11-20491

25kg Drum
Size: 3mm x 130m
Carbon Steel
Rust Resistant
Hot Dipped Galvanised
Not Recommended for Lifting

Carton Quantity: 1

**GALVANISED WELDED CHAIN
25KG X 4MM X 80M**
Item code: 190-11-20492

25kg Drum
Size: 4mm x 80m
Carbon Steel
Rust Resistant
Hot Dipped Galvanised
Not Recommended for Lifting

Carton Quantity: 1

**GALVANISED WELDED CHAIN
25KG X 5MM X 50M**
Item code: 190-11-20493

25kg Drum
Size: 5mm x 50m
Carbon Steel
Rust Resistant
Hot Dipped Galvanised
Not Recommended for Lifting

Carton Quantity: 1

**GALVANISED WELDED CHAIN
25KG X 6MM X 31M**
Item code: 190-11-20494

25kg Drum
Size: 6mm x 31m
Carbon Steel
Rust Resistant
Hot Dipped Galvanised
Not Recommended for Lifting

Carton Quantity: 1

**GALVANISED WELDED CHAIN
25KG X 8MM X 19M**
Item code: 190-11-20495

25kg Drum
Size: 8mm x 19m
Carbon Steel
Rust Resistant
Hot Dipped Galvanised
Not Recommended for Lifting

Carton Quantity: 1

**GALVANISED WELDED CHAIN
25KG X 10MM X 12M**
Item code: 190-11-20496

25kg Drum
Size: 10mm x 12m
Carbon Steel
Rust Resistant
Hot Dipped Galvanised
Not Recommended for Lifting

Carton Quantity: 1

METAL STORAGE CABINET
Item code: 160-13-40201

Size: 1800mm(H) x 900mm(W) x 400mm(D)
Metal Construction
Two Lockable Doors
Assembly Required

Carton Quantity: 1

MESH DOOR STORAGE CABINET
Item code: 160-13-40202

Size: 1850mm(H) x 900mm(W) x 450mm(D)
Metal Construction
Two Lockable Doors
Assembly Required

Carton Quantity: 1

3M 10AMP WORKSHOP LEAD

Item code: 190-52-59112

Size: 3 Metre
 Heavy Duty Insulation 10amp
 Lead with 10amp Plug
 Colour: Yellow & Black

Carton Quantity: 24**5M 10AMP WORKSHOP LEAD**

Item code: 190-52-59113

Size: 5 Metre
 Heavy Duty Insulation 10amp
 Lead with 10amp Plug
 Colour: Yellow & Black

Carton Quantity: 18**10M 10AMP WORKSHOP LEAD**

Item code: 190-52-59114

Size: 10 Metre
 Heavy Duty Insulation 10amp
 Lead with 10amp Plug
 Colour: Yellow & Black

Carton Quantity: 8**15M 10AMP WORKSHOP LEAD**

Item code: 190-52-59116

Size: 15 Metre
 Heavy Duty Insulation 10amp
 Lead with 10amp Plug
 Colour: Yellow & Black

Carton Quantity: 8**20M 10AMP WORKSHOP LEAD**

Item code: 190-52-59117

Size: 20 Metre
 Heavy Duty Insulation 10amp
 Lead with 10amp Plug
 Colour: Yellow & Black

Carton Quantity: 4**25M 10AMP EXTENSION LEAD**

Item code: 190-52-59125

Size: 25 Metre
 Heavy Duty Insulation
 10AMP Lead with 10AMP Plug
 Colour: Yellow & Black

Carton Quantity: 8

5M HEAVY DUTY EXTENSION LEAD

Item code: 190-52-59205

Size: 5 Metre
Heavy Duty 15AMP Lead with 10AMP Plug
Assorted Colours

Carton Quantity: 8



9 337802 017327 >



10M HEAVY DUTY EXTENSION LEAD

Item code: 190-52-59210

Size: 10 Metre
Heavy Duty 15AMP Lead with 10AMP Plug
Assorted Colours

Carton Quantity: 8



9 337802 009858 >



15M HEAVY DUTY EXTENSION LEAD

Item code: 190-52-59215

Size: 15 Metre
Heavy Duty 15AMP Lead with 10AMP Plug
Assorted Colours

Carton Quantity: 8



9 337802 009865 >



20M HEAVY DUTY EXTENSION LEAD

Item code: 190-52-59220

Size: 20 Metre
Heavy Duty 15AMP Lead with 10AMP Plug
Assorted Colours

Carton Quantity: 8



9 337802 009872 >



25M HEAVY DUTY EXTENSION LEAD

Item code: 190-52-59225

Size: 25 Metre
Heavy Duty 15AMP Lead with 10AMP Plug
Assorted Colours

Carton Quantity: 4



9 337802 014890 >



30M HEAVY DUTY EXTENSION LEAD

Item code: 190-52-59230

Size: 30 Metre
Heavy Duty 15AMP Lead with 10AMP Plug
Assorted Colours

Carton Quantity: 4



9 337802 009889 >



**15M 15AMP HEAVY DUTY
EXTENSION LEAD**

Item code: 190-52-59235

Size: 15 Metre
Heavy Duty 15AMP Lead with 15AMP Plug
Assorted Colours



Carton Quantity: 8



9 337802 009896 >

**25M 15AMP HEAVY DUTY
EXTENSION LEAD**

Item code: 190-52-59239

Size: 25 Metre
Heavy Duty 15AMP Lead with 15AMP Plug
Assorted Colours



Carton Quantity: 4



9 337802 009902 >

4 OUTLET POWER BOARD

Item code: 190-52-59139

4 Sockets with 4 Switches
Over Current & Surge Protection



Carton Quantity: 48



9 337802 009834 >

6 OUTLET POWER BOARD

Item code: 190-52-59140

6 Sockets with 6 Switches
Over Current & Surge Protection



Carton Quantity: 48



9 337802 009841 >

1000V DIGITAL MULTI-METER

Item code: 190-61-10282

LED Display
7 Functions
19 Ranges
Low Battery Indicator
Overload Protection
1000 Volt Max
Battery Included



Carton Quantity: 24



9 337802 009926 >

P HANDLE HAND TRUCK

Item code: 190-37-08632

Dimensions: 470 x 520 x 1310mm
 Load Capacity: 200kg
 Wheel: 250mm x 16mm Bore
Flat Free Wheels
 Tubular Powder Coated Steel Frame

Carton Quantity: 1

9 337802 018102 >

**HEAVY DUTY HAND TRUCK**

Item code: 190-37-08616

330mm x 16mm Bore Pneumatic Wheels
 Load Capacity: 200kg
 Metal Rim Wheels
 32mm Tube

Carton Quantity: 1

9 337802 013992 >

**115CM P HANDLE HAND TRUCK**

Item code: 190-37-08615

250mm Flat Free Wheels
 Load Capacity: 280kg
 1150mm Height
 P Handle

Carton Quantity: 1

9 337802 016467 >



300KG TRADE HAND TRUCK

Item code: 190-37-08618

330mm x 16mm Bore
Flat Free Wheels
 Load Capacity: 300kg



Carton Quantity: 1

**STAIR CLIMBER HAND TRUCK**

Item code: 190-37-08623

Load Capacity: 180kg
 Height: 1400mm
 Heavy Duty



Carton Quantity: 1

**150KG PLATFORM TROLLEY**

Item code: 190-37-08628

Size: 730 x 460 x 830mm
 150kg Load Capacity
 Steel Frame
 Heavy Duty Castors
 Handle Folds Down Flat



Carton Quantity: 1

**300KG PLATFORM TROLLEY**

Item code: 190-37-08629

Size: 910 x 610 x 870mm
 300kg Load Capacity
 Steel Frame
 Heavy Duty Castors
 Handle Folds Down Flat



Carton Quantity: 1



CHILDRENS WHEELBARROW

Item code: 190-93-08710

Wooden Handles
150mm Solid Wheel
Assembly Required
Packed in Single Colour Box



Carton Quantity: 1

**60L POLY WHEELBARROW**

Item code: 190-93-08707

60 Litre Capacity
Poly Tray
Tyre Size: (3.25 x 3.00-8)
Wheel: Steel Rim 16mm Bore
Assembly Required



Carton Quantity: 1

**80L GALV TRAY WHEELBARROW**

Item code: 190-93-08768

80 Litre Capacity
Galvanised Steel Tray
Tyre Size: (4.8 x 4.00-8)
Wheel: Steel Rim 16mm Bore
Assembly Required



Carton Quantity: 1



**80L POLY TRAY WHEELBARROW
WITH POURER**
Item code: 190-93-08772

80 Litre Capacity
Poly Tray with Pourer for more
accurate dispersal of loads
Tyre Size: (16" x 6.5-8)
Wheel: Poly Rim 25mm Bore
Assembly Required

Carton Quantity: 1

100L POLY TRAY WHEELBARROW
Item code: 190-93-08764

100 Litre Capacity
Poly Tray
16 inch x 4.00-8 Pneumatic Tyre
Assembly Required

Carton Quantity: 1

**100L HEAVY DUTY POLY TRAY
WHEELBARROW**
Item code: 190-93-08769

100 Litre Capacity
Poly Tray with Reinforced Edges
Heavy Duty Tubular Steel Frame
Tyre Size: (16" x 6.5-8)
Wheel: Steel Rim 25mm Bore
Assembly Required

Carton Quantity: 1

**100L HEAVY DUTY METAL TRAY
WHEELBARROW**
Item code: 190-93-08771

100 Litre Capacity
Metal Tray
Heavy Duty Tubular Steel Frame
Tyre Size: (16" x 6.5-8)
Wheel: Steel Rim 25.4mm Bore
Assembly Required

Carton Quantity: 1

100L WHEELBARROW SQUARE BASE METAL TRAY

Item code: 190-93-08773

100 Litre Capacity
 Welded Metal Square Base Tray
 Heavy Duty Tubular Steel Frame
 16" Pneumatic Wheel
 Powder Coated
 Heavy Duty 1500 x 60 x 30mm Handles
 Assembly Required



Carton Quantity: 1



100L POLY TRADE BARROW

Item code: 190-93-08762

100 Litre Capacity
 Poly Tray
 Heavy Duty Frame Construction
 Wheel Size: 400mm/16 inch
Flat Free Wheel
 Hammer Tone Powder Coated Finish
 Assembly Required



Carton Quantity: 1



100L METAL TRADE BARROW

Item code: 190-93-08761

100 Litre Capacity
 Metal Tray
 Heavy Duty Frame Construction
 Wheel Size: 400mm/16 inch
Flat Free Wheel
 Hammertone Powder Coated Finish
 Assembly Required



Carton Quantity: 1



250MM PNEUMATIC WHEEL STEEL RIM

Item code: 190-93-08611

250mm x 80mm x 16mm Bore
 Weight Rating: 136kg
 Steel Rim
 Suits most Hand Trucks & Garden Carts

Carton Quantity: 10



330MM PNEUMATIC WHEEL STEEL RIM

Item code: 190-93-08705

330mm x 80mm x 16mm Bore (3.25 x 3.00-8")
 Weight Rating: 100kg
 Steel Rim
 Wheel suits 190-93-08707 wheelbarrow

Carton Quantity: 6



390MM PNEUMATIC WHEEL STEEL RIM

Item code: 190-93-08704

Wheel: 390mm (4.8 X 4.00-8)
 16mm Bore
 Steel Rim
 Suits 190-93-08768 80 Litre Wheelbarrow

Carton Quantity: 5



400 X 90MM PNEUMATIC WHEEL

Item code: 190-93-08715

400mm x 90mm x 25mm Bore
 Poly Rim
 Wheel suits 190-93-08764 wheelbarrow

Carton Quantity: 5



400MM X 135MM PNEUMATIC WHEEL

Item code: 190-93-08722

400mm x 135mm x 25mm Bore
 Weight Rating: 150kg
 Steel Rim
 Suits Most 400mm x 135mm (16" x 6.5-8) Wheelbarrows

Carton Quantity: 4



250MM FLAT FREE WHEEL

Item code: 190-93-08624

250mm x 80mm x 16mm Bore
200kg Load Capacity
Flat Free Wheel
Steel Rim



Carton Quantity: 3



250MM FLAT FREE WHEEL

Item code: 190-93-08725

250mm x 80mm x 16mm Bore
Flat Free Wheel
Steel Rim



Carton Quantity: 10



330MM FLAT FREE WHEEL STEEL HUB

Item code: 190-93-08729

330mm x 80mm x 16mm Bore
Weight Rating: 100kg
Steel Rim
Flat Free Wheel
Suits Most Hand Trucks
& Garden Carts



Carton Quantity: 4



**400MM X 90MM FLAT FREE
WHEEL POLY HUB**

Item code: 190-93-08726

400mm x 90mm x 25mm Bore
Weight Rating: 100kg
Poly Rim
Suits Most 400 x 90mm
(16" X 4.00-8) Wheelbarrows



Carton Quantity: 5



**400MM X 90MM FLAT FREE WHEEL
STEEL HUB**

Item code: 190-93-08727

400mm x 90mm x 25mm Bore
Weight Rating: 120kg
Steel Rim
Suits Most 400 x 90mm
(16" X 4.00-8) Wheelbarrows



Carton Quantity: 4



**400MM X 150MM FLAT FREE WHEEL
STEEL HUB**

Item code: 190-93-08724

400mm x 150mm x 25mm Bore
Weight Rating: 120kg
Steel Rim
Suits Most 400 x 150mm
(16" X 6.5-8) Wheelbarrows



Carton Quantity: 2



250MM 10 X 3.5-4" INNER TYRE TUBE
Item code: 190-93-08609

Size: 250mm 10 x 3.5-4"
Suitable for 10 inch Hand Trolley Wheels & Built 190-93-08611 Wheel.

Carton Quantity: 16

400MM 16 X 4.00-8" INNER TYRE TUBE
Item code: 190-93-08716

Size: 400mm 16 x 4.00-8"
Suitable for 16 inch Narrow Wheelbarrow Wheels & Built 190-93-08715 Wheel.

Carton Quantity: 16

400MM 16 X 6.5-8" INNER TYRE TUBE
Item code: 190-93-08721

Size: 400mm 16 x 6.50-8"
Suitable for 10 inch Wide Wheelbarrow Wheels & Built 190-93-08722 Wheel.

Carton Quantity: 16

| PRODUCT CODE | PRODUCT DESCRIPTION | WHEELS TO SUIT | | | | | WHEEL CODE |
|--------------|-----------------------------|----------------|-------|---------------|------|--------------|------------|
| | | TYPE | RIM | TYRE SIZE | BORE | | |
| 190-37-08612 | 280KG P HANDLE HAND TRUCK | Pneumatic | Steel | 250mm x 80mm | 16mm | 190-93-08611 | |
| 190-37-08632 | P HANDLE HAND TRUCK | Flat Free | Steel | 250mm x 80mm | 16mm | 190-93-08624 | |
| | | Flat Free | Steel | 250mm x 80mm | 16mm | 190-93-08725 | |
| 190-37-08616 | HAND TRUCK HEAVY DUTY | Pneumatic | Steel | 330mm x 80mm | 16mm | 190-93-08728 | |
| 190-37-08615 | 280KG P HANDLE HAND TRUCK | Flat Free | Steel | 250mm x 80mm | 16mm | 190-93-08725 | |
| | | Flat Free | Steel | 250mm x 80mm | 16mm | 190-93-08624 | |
| | | Pneumatic | Steel | 250mm x 80mm | 16mm | 190-93-08611 | |
| 190-37-08618 | 300KG TRADE HAND TRUCK | Flat Free | Steel | 330mm x 80mm | 16mm | 190-93-08729 | |
| 190-93-08745 | 5 CUFT 85L DUMPING CART | Pneumatic | Steel | 250mm x 80mm | 16mm | 190-93-08611 | |
| 190-32-08760 | 300KG TRAILER | Pneumatic | Steel | 380mm x 100mm | 16mm | 190-93-08730 | |
| 190-93-08747 | 200KG DUMPING CART PUSH/TOW | Pneumatic | Steel | 380mm x 100mm | 20mm | 190-93-08731 | |
| 190-93-08742 | 5CUFT YARD CART | Pneumatic | Poly | 350mm x 90mm | 16mm | 190-93-08732 | |
| 190-32-08741 | 1016 x 521 GARDEN CART | Pneumatic | Metal | 250mm x 80mm | 16mm | 190-93-08611 | |
| 190-93-08764 | 100L POLY TRAY WHEELBARROW | Pneumatic | Poly | 400mm x 95mm | 25mm | 190-93-08715 | |
| | | Flat Free | Poly | 400mm x 87mm | 25mm | 190-93-08726 | |
| | | Flat Free | Steel | 400mm x 95mm | 25mm | 190-93-08727 | |
| 190-93-08769 | 100L WHEELBARROW POLY TRAY | Pneumatic | Poly | 400mm x 150mm | 25mm | 190-93-08733 | |
| | | Pneumatic | Steel | 400mm x 115mm | 25mm | 190-93-08722 | |
| | | Flat Free | Steel | 400mm x 145mm | 25mm | 190-93-08724 | |
| 190-93-08771 | 100L BUILDERS WHEELBARROW | Pneumatic | Steel | 400mm x 115mm | 25mm | 190-93-08722 | |
| | | Flat Free | Steel | 400mm x 145mm | 25mm | 190-93-08724 | |
| 190-93-08761 | 100L METAL TRADE BARROW | Flat Free | Steel | 400mm x 145mm | 25mm | 190-93-08724 | |
| | | Pneumatic | Steel | 400mm x 115mm | 25mm | 190-93-08722 | |
| 190-93-08762 | 100L POLY TRADE BARROW | Flat Free | Poly | 400mm x 87mm | 25mm | 190-93-08726 | |
| | | Flat Free | Steel | 400mm x 95mm | 25mm | 190-93-08727 | |
| | | Pneumatic | Poly | 400mm x 95mm | 25mm | 190-93-08715 | |
| 190-93-08707 | 60L POLY WHEELBARROW | Pneumatic | Steel | 330mm x 80mm | 16mm | 190-93-08705 | |
| 190-93-08768 | 80L GALV TRAY WHEELBARROW | Pneumatic | Steel | 390mm | 16mm | 190-93-08704 | |

30MM BRASS PADLOCK HEAVY DUTY

Item code: 190-66-21130

30mm
Hardened Shackle
With 3 Keys
Heavy Duty**Carton Quantity: 120**

9 337802 010498 >

**40MM BRASS PADLOCK HEAVY DUTY**

Item code: 190-66-21140

40mm
Hardened Shackle
With 3 Keys
Heavy Duty**Carton Quantity: 120**

9 337802 010502 >

**50MM BRASS PADLOCK HEAVY DUTY**

Item code: 190-66-21150

50mm
Hardened Shackle
With 3 Keys
Heavy Duty**Carton Quantity: 60**

9 337802 010519 >

**60MM BRASS PADLOCK HEAVY DUTY**

Item code: 190-66-21160

60mm
Hardened Shackle
With 3 Keys
Heavy Duty**Carton Quantity: 60**

9 337802 010526 >

**50MM LONG SHACKLE PADLOCK**

Item code: 190-66-21250

50mm
Long Shackle
Hardened Shackle
With 3 Keys**Carton Quantity: 120**

9 337802 010540 >

**40MM BRASS PADLOCK TWIN PACK - KEYED ALIKE**

Item code: 190-66-21340

40mm
Twin Pack
Hardened Shackle
With 3 Keys
Keyed Alike**Carton Quantity: 36**

9 337802 010564 >

**50MM BRASS PADLOCK TWIN PACK - KEYED ALIKE**

Item code: 190-66-21350

50mm
Twin Pack
Hardened Shackle
With 3 Keys
Keyed Alike**Carton Quantity: 36**

9 337802 010571 >



5 GUN ELECTRONIC GUN SAFE

Item code: 190-76-21020

Holds 5 Rifles
Electronic Key Pad
Key Override
5 Locking Bolts
Inside Lockable Ammunition Compartment
3mm Housing & 3mm Door

Carton Quantity: 1



9 337802 017501 >



8 GUN ELECTRONIC GUN SAFE

Item code: 190-76-21021

Holds 8 Rifles
Electronic Key Pad
Key Override
5 Locking Bolts
Inside Lockable Ammunition Compartment
3mm Housing & 3mm Door

Carton Quantity: 1



9 337802 017518 >



12 GUN ELECTRONIC GUN SAFE

Item code: 190-76-21022

Holds 12 Rifles
Electronic Key Pad
Key Override
5 Locking Bolts
Inside Lockable Ammunition Compartment
3mm Housing & 3mm Door

Carton Quantity: 1



9 337802 017525 >



27 POCKET TOOL BAG

Item code: 190-84-11180

Size: 450mm x 250mm
27 Pockets
Heavy Duty
Colour: Yellow/Black

Carton Quantity: 20



9 337802 013701 >



100M BRICKLAYERS LINE

Item code: 190-54-46109

Size: 100 metre
10 Pieces in Colour Display Box
Plastic Spool
Assorted Colours

Carton Quantity: 100



9 337802 014500 >



6MM X 40M BRAIDED COLOUR ROPE

Item code: 190-74-46032

Size: 6mm x 40m
Assorted Colours: Blue, Red, Yellow & Green

Carton Quantity: 18



9 337802 011158 >



9MM X 30M BRAIDED COLOUR ROPE

Item code: 190-74-46034

Size: 9mm x 30m
Assorted Colours: Blue, Red, Yellow & Green

Carton Quantity: 12



9 337802 011165 >



3MM X 60M PP ROPE

Item code: 190-74-46003

Size: 3mm x 60m
Colour: Orange
Material PP



9 337802 011004 >



Carton Quantity: 50

4MM X 30M PP ROPE

Item code: 190-74-46004

Size: 4mm x 30m
Colour: White
Material PP



9 337802 011011 >



Carton Quantity: 50

6MM X 15M PP ROPE

Item code: 190-74-46006

Size: 6mm x 15m
Colour: Green
Material PP



9 337802 011028 >



Carton Quantity: 20

8MM X 15M PP ROPE

Item code: 190-74-46008

Size: 8mm x 15m
Colour: Red
Material PP



9 337802 011035 >



Carton Quantity: 20

10MM X 10M PP ROPE

Item code: 190-74-46010

Size: 10mm x 10m
Colour: Blue
Material PP



9 337802 011042 >



Carton Quantity: 20

6MM X 120M SILVER MONO POLY ROPE

Item code: 190-74-46017

Size: 6mm x 120m
Colour: White
Material: Poly



9 337802 011059 >

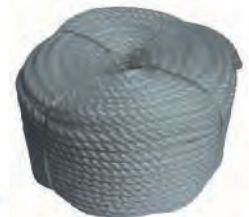

Carton Quantity: 6

8MM X 100M SILVER MONO POLY ROPE

Item code: 190-74-46018

Size: 8mm x 100m
Colour: White
Material: Poly



9 337802 011066 >

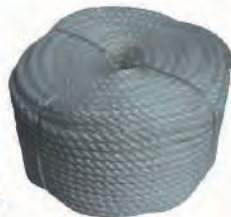

Carton Quantity: 6

10MM X 100M SILVER MONO POLY ROPE

Item code: 190-74-46020

Size: 10mm x 100m
Colour: White
Material: Poly



9 337802 011080 >

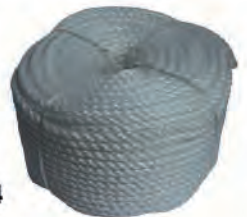

Carton Quantity: 4

10MM X 125M SILVER MONO POLY ROPE

Item code: 190-74-46030

Size: 10mm x 125m
Colour: White
Material: Poly
Rope is on Spool
High Strength & Ideal for Industrial, Household & Outdoor Activities



9 337802 011134 >



Carton Quantity: 2

12MM X 100M SILVER MONO POLY ROPE

Item code: 190-74-46031

Size: 12mm x 100m
Colour: White
Material: Poly
Rope is on Spool
High Strength & Ideal for Industrial, Household & Outdoor Activities



9 337802 011141 >



Carton Quantity: 2

1PC 25MM X 4M 200KG RATCHET TIE-DOWN STRAP
Item code: 190-71-64415

Size: 4m x 25mm
 200kg Load Capacity
 Quick & Easy Thumb Release with Automatic Lock Ratcheting Action

Carton Quantity: 24

2PC 25MM X 4.5M 250KG RATCHET TIE DOWN STRAP
Item code: 190-71-64414

Size: 4.5m x 25mm
 2 Piece Pack
 250kg Load Capacity
 Quick & Easy Thumb Release with Automatic Lock Ratcheting Action

Carton Quantity: 12

2PC 25MM X 5M RATCHET TIE DOWN
Item code: 190-71-64423

Size: 5m x 25mm
 2 Piece Pack
 Quick & Easy Thumb Release with Automatic Lock Ratcheting Action

Carton Quantity: 12

4PC 25MM X 4.5M 250KG RATCHET TIE DOWN
Item code: 190-71-64422

Size: 4.5m x 25mm
 4 Piece Pack
 250kg Load Capacity
 Vinyl Coated
 Forged Steel Hooks for Maximum Strength
 Quick & Easy Thumb Release with Automatic Lock Ratcheting Action

Carton Quantity: 6

2PC 50MM X 5M RATCHET TIE DOWN RUBBER GRIPS
Item code: 190-71-64426

Size: 5m x 50mm
 2 Piece Pack
 480kg Load Capacity
 Vinyl Coated
 Forged Steel Hooks for Maximum Strength
 Quick & Easy Thumb Release with Automatic Lock Ratcheting Action

Carton Quantity: 4

1.8M X 2.5M TRAILER CARGO NET
Item code: 190-82-91832

Size: 1.8 x 2.5m
 Hole Size: 50 x 50mm
 With 16 Hooks

Carton Quantity: 16

600 X 12MM HEAVY DUTY ELASTIC STRAP

Item code: 190-79-91824

Size: 600mm (Length) x 12mm (Diameter)
 Heavy Duty
 Assorted Colours
 Suitable for ute, van, trailer & home use.
 Applications can include tying down tarps, luggage, push bikes, ladders, PVC pipes or other lightweight loads



Carton Quantity: 72



900 X 12MM HEAVY DUTY ELASTIC STRAP

Item code: 190-79-91826

Size: 900mm (Length) x 12mm (Diameter)
 Heavy Duty
 Assorted Colours
 Suitable for ute, van, trailer & home use.
 Applications can include tying down tarps, luggage, push bikes, ladders, PVC pipes or other lightweight loads



Carton Quantity: 72



1200 X 12MM HEAVY DUTY ELASTIC STRAP

Item code: 190-79-91812

Size: 1200mm (Length) x 12mm (Diameter)
 Heavy Duty
 Assorted Colours
 Suitable for ute, van, trailer & home use.
 Applications can include tying down tarps, luggage, push bikes, ladders, PVC pipes or other lightweight loads



Carton Quantity: 72



12 PIECE ASSORTED HEAVY DUTY ELASTIC STRAPS

Item code: 190-79-91830

12 Piece Set
 Includes: 3 x 300mm, 3 x 450mm, 3 x 600mm & 3 x 900mm
 Suitable for ute, van, trailer & home use.
 Applications can include tying down tarps, luggage, push bikes, ladders, PVC pipes or other lightweight loads



Carton Quantity: 12



2 PIECE 380MM RUBBER STRAP

Item code: 190-79-91853

2 Piece x 380mm
 Stretchable yet strong for a range of uses & applications
 Heavy duty steel hooks
 EPDM rubber resists the effects of steam, sunlight, oxidation, heat & cold



Carton Quantity: 60



2 PIECE 530MM RUBBER STRAP

Item code: 190-79-91854

2 Piece x 530mm
 Stretchable yet strong for a range of uses & applications
 Heavy duty steel hooks
 EPDM rubber resists the effects of steam, sunlight, oxidation, heat & cold



Carton Quantity: 60



2 PIECE 780MM RUBBER STRAP

Item code: 190-79-91855

2 Piece x 780mm
 Stretchable yet strong for a range of uses & applications
 Heavy duty steel hooks
 EPDM rubber resists the effects of steam, sunlight, oxidation, heat & cold



Carton Quantity: 48



2 PIECE 1040MM RUBBER STRAP

Item code: 190-79-91856

2 Piece x 1040mm
 Stretchable yet strong for a range of uses & applications
 Heavy duty steel hooks
 EPDM rubber resists the effects of steam, sunlight, oxidation, heat & cold



Carton Quantity: 48



GARDEN
RURAL &

LEISURE



GreenLeaf

GARDEN RURAL & LEISURE

Introduction

Electaserv has over 30 years experience in the garden tool market, providing extensive ranges over this period.

"Greenleaf" tools were launched in 2010, the range has been developed from years of experience in monitoring top-moving lines in various markets.

This knowledge has enabled us to best develop Outdoor & Garden range that not only achieves our required quality standard and price but also cuts through the market with a branding that is easily identified and appealing to the consumer.

Our research indicates that consumers make a connection through the following.

Greenleaf Garden & Leisure - Natural, Earthy, Outdoors, Nature, Peaceful, Energized.

The packaging of each product has taken into account both required product information and the need to optimize hanging space in store.

Further information can be found on our website at www.electaserv.com.au

2.5L COOLER

Item code: 180-11-00161

Pull up Spout
Insulated Wall
Size: 15 x 26.5cm (H)

Carton Quantity: 12



6.5L ROUND COOLER WITH TAP

Item code: 180-11-00163

Insulated Wall
Hold 8 Cans + Ice
Size: 15 x 26.5cm (H)

Carton Quantity: 6



10L COOLER

Item code: 180-11-00167

Flip Top Lid
Foam Insulated
Holds 17 Cans
Size: 24 x 30 x 24.5cm
Compact Size for Picnics

Carton Quantity: 8



15L ROUND COOLER

Item code: 180-11-00162

Tap with Handle
Insulated Wall
Lockable Lid
Holds 22 Cans
Size: 35.5 x 37cm (H)

Carton Quantity: 1



25L COOLER

Item code: 180-11-00164

Holds 40 Cans or 8 x 1.25L Bottles
Size: 37 x 45 x 34cm
Suitable for Fishing, Camping or Picnics

Carton Quantity: 3



50L COOLER

Item code: 180-11-00165

Flip Top Lid
Foam Insulated
Holds 96 Cans or 10 x 2L Bottles
Suitable for Fishing, Camping or Picnics

Carton Quantity: 1



2L STAINLESS STEEL POULTRY DRINKER

Item code: 140-30-00305

Size: 2L
 Manufactured from Stainless Steel 201
 High Quality Construction
 Hanging Handle

Carton Quantity: 6



3L STAINLESS STEEL POULTRY DRINKER

Item code: 140-30-00306

Size: 3L
 Manufactured from Stainless Steel 201
 High Quality Construction
 Hanging Handle

Carton Quantity: 6



9L STAINLESS STEEL POULTRY DRINKER

Item code: 140-30-00307

Size: 9L
 Manufactured from Stainless Steel 201
 High Quality Construction
 Hanging Handle

Carton Quantity: 6



12L STAINLESS STEEL POULTRY DRINKER

Item code: 140-30-00312

Size: 12L
 Manufactured from Stainless Steel 201
 High Quality Construction
 Hanging Handle

Carton Quantity: 6



15L STAINLESS STEEL POULTRY DRINKER

Item code: 140-30-00313

Size: 15L
 Manufactured from Stainless Steel 201
 High Quality Construction
 Hanging Handle

Carton Quantity: 6



4KG STAINLESS STEEL POULTRY FEEDER

Item code: 140-30-00314

Size: 4kg
 Manufactured from Stainless Steel 201
 High Quality Construction
 Hanging Handle

Carton Quantity: 6



9 337802 017624 >



8KG STAINLESS STEEL POULTRY FEEDER

Item code: 140-30-00308

Size: 8kg
 Manufactured from Stainless Steel 201
 High Quality Construction
 Hanging Handle

Carton Quantity: 6



9 326548 003084 >



10KG STAINLESS STEEL POULTRY FEEDER

Item code: 140-30-00309

Size: 10kg
 Manufactured from Stainless Steel 201
 High Quality Construction
 Hanging Handle

Carton Quantity: 6



9 326548 003091 >



12KG STAINLESS STEEL POULTRY FEEDER

Item code: 140-30-00310

Size: 12kg
 Manufactured from Stainless Steel 201
 High Quality Construction
 Hanging Handle

Carton Quantity: 6



9 326548 003107 >



15KG STAINLESS STEEL POULTRY FEEDER

Item code: 140-30-00311

Size: 15kg
 Manufactured from Stainless Steel 201
 High Quality Construction
 Hanging Handle

Carton Quantity: 6



9 326548 003114 >



12KG AUTOMATIC CHICKEN FEEDER

Item code: 140-30-00296

Capacity: 12kg
 Size: 30.5 x 22.5 x 50cm
 Weight: 3.7kg
 Material: Galvanised Steel
 Rust Resistant
 Allows Chickens to Feed on Demand
 Unassembled

Carton Quantity: 1



9 337802 017174 >



20KG AUTOMATIC CHICKEN FEEDER

Item code: 140-30-00297

Capacity: 20kg
 Size: 47 x 22 x 50cm
 Weight: 6.9kg
 Material: Galvanised Steel
 Rust Resistant
 Allows Chickens to Feed on Demand
 Unassembled

Carton Quantity: 1



9 337802 017181 >



45L METAL FEED BIN & 2L SCOOP
Item code: 140-30-00493

 45 Litre Capacity
 Galvanised
 Includes 2 Litre Metal Scoop
 Suitable for Outdoor Use
 Ideal for Animal Feed

Carton Quantity: 1

9 337802 018263 >

2L METAL SCOOP
Item code: 140-30-00494

 2 Litre Capacity
 Material: Metal
 Ideal Scoop for Feed

Carton Quantity: 6



9 337802 018287 >

WOODEN MOUSE TRAP -SET 2
Item code: Q-LA0242

 Wooden Backing
 Twin Pack

Carton Quantity: 120

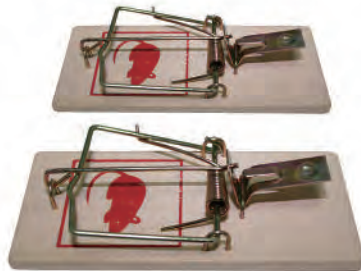

9 315530 935328 >

LARGE RAT TRAP
Item code: Q-60669

 Size: 170 x 80 x 10mm
 Wooden Backing

Carton Quantity: 48

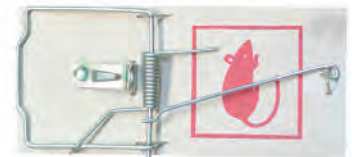
9 315530 606693 >

THE BETTER MOUSE TRAP
Item code: 190-84-48044

 Plastic
 Catch & Release Trap

Carton Quantity: 100



9 337802 006079 >

TOP FUNNEL MOUSE TRAP - SMALL
Item code: 190-84-48054

 Size: 20.5 x 13 x 9cm
 Fully Assembled
 Strong Steel Construction
 Humane Solution for Relocating Rodents

Carton Quantity: 20

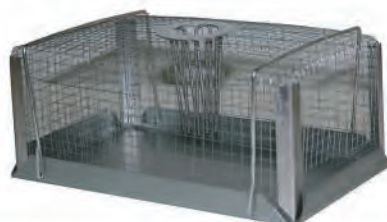

9 337802 006062 >

TOP FUNNEL MOUSE TRAP - LARGE
Item code: 190-84-48053

 Size: 30 x 15 x 15cm
 Fully Assembled
 Strong Steel Construction
 Humane Solution for Relocating Rodents

Carton Quantity: 6

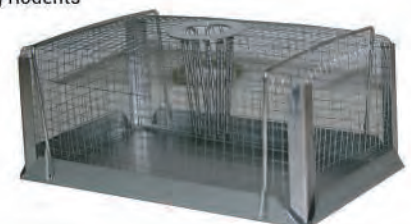
9 337802 015552 >



LIVE ANIMAL TRAP 450 X 125 X 125MM
Item code: 190-03-48057

Size: 45 x 12.5 x 12.5cm
 Fully Assembled
 Heavy Duty Galvanised Construction
 Humane Solution for Relocating Animals

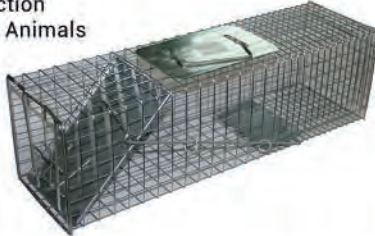
Carton Quantity: 1

LIVE ANIMAL TRAP 600 X 175 X 175MM
Item code: 190-03-48058

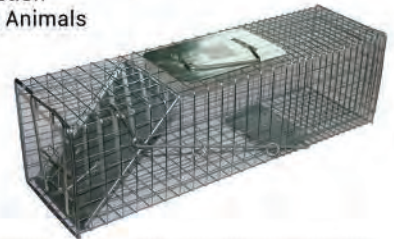
Size: 60 x 17.5 x 17.5cm
 Fully Assembled
 Heavy Duty Galvanised Construction
 Humane Solution for Relocating Animals

Carton Quantity: 1

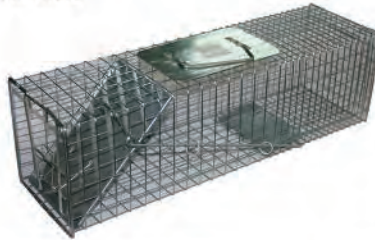
LIVE ANIMAL TRAP 820 X 300 X 250MM
Item code: 190-03-48059

Size: 82 x 30 x 25cm
 Fully Assembled
 Heavy Duty Galvanised Construction
 Humane Solution for Relocating Animals

Carton Quantity: 1

**LIVE ANIMAL TRAP COLLAPSIBLE
 800 X 250 X 300MM**
Item code: 190-03-48065

Size: 80 x 25 x 30cm
 Collapsible
 Flat Packed
 Heavy Duty Galvanised Construction
 Humane Solution for Relocating Animals
 Assembly Required

Carton Quantity: 5

LIVE ANIMAL TRAP COLLAPSIBLE 1060 X 380 X 430MM
Item code: 190-03-48066

Size: 106 x 38 x 43cm
 Collapsible
 Flat Packed
 Heavy Duty Galvanised Construction
 Humane Solution for Relocating Animals
 Assembly Required

Carton Quantity: 1

700ML VENUS FLY TRAP
Item code: 180-85-00002

Safe Around Children & Pets
 Environmentally Friendly
 Includes 100% Organic Bait

Carton Quantity: 12

FLY TRAP BAIT
Item code: 180-85-00003

4 x 20 Gram 100% Organic Bait Packs
 Safe Around Children & Pets
 Environmentally Friendly

Carton Quantity: 12

400MM MACHETE WITH SHEATH

Item code: 190-55-44251

Wooden Handle
With Sheath

Carton Quantity: 48



CANE KNIFE

Item code: 190-47-44253

Wooden Handle

Carton Quantity: 48



**SHEEP SHEAR PATTERN GRASS
SHEARS**

Item code: 190-77-43801

Sheep Shear Pattern

Carton Quantity: 60



PRUNING SECATEUR

Item code: 190-77-43313

200mm
Swiss Pattern
Bypass Action

Carton Quantity: 12



HEAVY DUTY RATCHET PRUNER

Item code: 190-77-43312

Size: 20.5 x 8 x 2cm
SK5 carbon steel
Aluminium alloy handle with TPR comfort grip
High quality SK5 steel blades

Carton Quantity: 24



ANVIL PRO LOPPING SHEARS

Item code: 190-77-43010

Forged Steel Blades for Added Strength
Rubber Handle with Comfortable Contoured Grips

Carton Quantity: 12



TELESCOPIC HANDLE HEDGE SHEARS

Item code: 190-77-43050

Telescopic Handle
Wavy Blade
750mm Overall Length

Carton Quantity: 24



FOLDING PRUNING SAW

Item code: 190-76-22061

Blade material is 65MN
Overall length: 270mm & width: 38mm
Non-slip handle structure, comfortable to grip & convenient to use.
Sharp double-edged saw tooth for smooth and fast sawing of trees.

Carton Quantity: 24



600MM BOW SAW

Item code: 190-76-22060

Bow saw size: 24" (610mm)
This bow saw is crafted from durable steel for extra strength and durability. Ideal for use as a wood saw, camping bow saw, log saw, and as a hand saw for trees.

Carton Quantity: 24



LATEX GARDENING GLOVES

Item code: 190-34-11334

One size fits most
Latex coated palms for superior grip

Carton Quantity: 96



HEAVY DUTY LEATHER WORKING GLOVES

Item code: 190-34-11280

One Size Fits Most
Material: Leather
Suitable for many occupations

Carton Quantity: 30



700 GRAM MINI MATTOCK

Item code: 190-58-44420

PP Coated Fibreglass Handle

Carton Quantity: 24



2.5LB GARDEN PICK END MATTOCK

Item code: 190-58-44417

Pick End Mattock
Wooden Handle

Carton Quantity: 12



5LB PICK END MATTOCK

Item code: 190-58-44419

900mm PP Coated Fibreglass Handle

Carton Quantity: 6



2KG MATTOCK WITH CUTTER END

Item code: 190-58-44412

900mm PP Coated
Fibreglass Handle

Carton Quantity: 6



1 1/2 LB HATCHET BEECH WOOD HANDLE

Item code: 190-04-05605

360mm Beech Wooden Handle
Carbon Steel Drop Forged Head

Carton Quantity: 24



1 1/2 LB HATCHET

Item code: 190-04-05611

350mm PP Coated Fibreglass Handle
Carbon Steel Drop Forged Head

Carton Quantity: 24



2.5 LB AXE

Item code: 190-04-05613

600mm PP Coated Fibreglass Handle
Carbon Steel Drop Forged Head

Carton Quantity: 12



4 LB AXE

Item code: 190-04-05614

850mm PP Coated Fibreglass Handle
Carbon Steel Drop Forged Head

Carton Quantity: 6



2KG SPLITTING AXE

Item code: 190-04-05626

600mm PP Coated Fibreglass Handle
Carbon Steel Drop Forged Head

Carton Quantity: 6



2KG SPLITTING AXE WITH BEECH WOOD HANDLE

Item code: 190-04-05627

900mm Beech Wood Handle
Carbon Steel Drop Forged Head

Carton Quantity: 4



6 LB BLOCKSPPLITTER

Item code: 190-36-05617

850mm PP Coated Fibreglass Handle
Carbon Steel Drop Forged Head

Carton Quantity: 6



8 LB BLOCKSPPLITTER

Item code: 190-36-05618

850mm PP Coated Fibreglass Handle
Carbon Steel Drop Forged Head

Carton Quantity: 4



**6LB BLOCKSPPLITTER WITH BEECH
WOOD HANDLE**

Item code: 190-36-05630

900mm Beech Wood Handle
Carbon Steel Drop Forged Head

Carton Quantity: 6



AUTO / CAMPING SHOVEL

Item code: 190-77-44518

630mm
D Grip Handle

Carton Quantity: 12



FOLDING CAMP SHOVEL

Item code: 190-77-44519

350mm Handle

Carton Quantity: 24



DIGGING SPADE

Item code: 190-77-44566

Steel Head
Fibreglass D Grip Handle
1.05 Metre Length

Carton Quantity: 6



SQUARE MOUTH SHOVEL D HANDLE

Item code: 190-77-44565

Steel Head
Fibreglass D Grip Handle
1.05 Metre Length

Carton Quantity: 6



SQUARE MOUTH SHOVEL WHITE

Item code: 190-77-44501

Made from Hardened Heat Treated Steel
D Handle
Colour: White

Carton Quantity: 6



SQUARE MOUTH SHOVEL YELLOW

Item code: 190-77-44502

Made from Hardened Heat Treated Steel
D Handle
Colour: Yellow

Carton Quantity: 6



SQUARE MOUTH SHOVEL GREEN

Item code: 190-77-44503

Made from Hardened Heat Treated Steel
D Handle
Colour: Green

Carton Quantity: 6

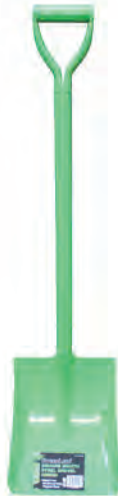

SQUARE MOUTH SHOVEL PINK

Item code: 190-77-44504

Made from Hardened Heat Treated Steel
D Handle
Colour: Pink

Carton Quantity: 6



SQUARE MOUTH SHOVEL LONG HANDLE

Item code: 190-77-44567

Steel Head
Fibreglass Handle
1.2 Metre Length

Carton Quantity: 6



POST HOLE SHOVEL

Item code: 190-77-44568

Steel Head
Fibreglass Handle
1.2 Metre Length

Carton Quantity: 6



2 HANDED POST HOLE DIGGER

Item code: 190-70-44542

Steel Tubular Handle

Carton Quantity: 4



PLASTIC GRAIN SCOOP

Item code: 190-77-44535

D Grip Fibreglass Handle Handle

Carton Quantity: 6



4 TOOTH GARDEN FORK

Item code: 190-30-44111

D Grip Fibreglass Handle

Carton Quantity: 6



LANDSCAPERS FORK

Item code: 190-30-44110

10 Teeth Long Forks
Fibreglass Tubular Handle

Carton Quantity: 6



FENCE POST DRIVER

Item code: 190-27-45992

800MM. 8KG. REINFORCED HANDLES

Carton Quantity: 1



RATCHET FENCE STRAINER

Item code: 190-71-46000

Heavy Duty

Carton Quantity: 50



450MM RAKE WITH FAN HEAD

Item code: 180-71-07145

450mm Plastic Head
Wooden Handle

Carton Quantity: 75



600MM RAKE WITH FAN HEAD

Item code: 180-71-07146

600mm Plastic Head
Wooden Handle

Carton Quantity: 25



440MM TELESCOPIC GARDEN RAKE

Item code: 190-71-07148

440mm Rake Head
Metal Handle
Telescopic Function

Carton Quantity: 10



780MM RAKE WITH FAN HEAD

Item code: 190-71-07144

30 Teeth 780mm Plastic Fan Head
Metal Handle

Carton Quantity: 24



18T RAKE WITH STEEL HANDLE

Item code: 190-71-42025

18 Teeth Rake Head
Steel Handle
1.55 Metre Length

Carton Quantity: 6



ALUMINIUM LANDSCAPERS RAKE

Item code: 190-71-42026

36 Teeth 920mm Aluminium Head
Dimensions: 920 x 110 x 1580mm
Weight: 1.85kg
1500mm Fibreglass Handle

Carton Quantity: 6



STABLE RAKE

Item code: 190-71-42023

Fibreglass Handle
Metal Head

Carton Quantity: 6



GUTTER SCOOP

Item code: 190-77-44536

Dimensions: 425 x 80 x 95mm
Weight: 100 Grams
Large Holding Capacity
Durable One Piece Moulded Plastic
Light Weight Simplistic Design
Hanging Hole for Easy Storage

Carton Quantity: 36



5 CUFT 85L DUMPING CART

Item code: 190-93-08745

85 Litre Capacity
Poly Tray
10 x 3.50 Inch Pneumatic Wheels
Assembly Required

Carton Quantity: 1



5 CUFT YARD CART

Item code: 190-93-08742

85 Litre Capacity
Poly Tray
350mm Pneumatic Wheels
Assembly Required

Carton Quantity: 1



1016 X 521MM GARDEN CART

Item code: 190-32-08741

Weight Capacity: 300kg
Bed Size: 1016 x 521mm
250mm Pneumatic Wheels
Assembly Required

Carton Quantity: 1



200KG DUMPING CART PUSH/TOW

Item code: 190-93-08747

200kg Load Capacity
Dimensions: 1570 x 930 x 720mm
Wheel Size: 16 x 4.00 x 8
Assembly Required

Carton Quantity: 1



300KG TRAILER

Item code: 190-32-08760

Steel Panel & Bed
Foldable Side Panels
Powder Coated Finish
16 x 4.00-8 Pneumatic Wheels with Powder Coated Steel Rim
Size: 1050 x 775 x 335mm
Assembly Required

Carton Quantity: 1



200L YARD CART POLY TRAY

Item code: 190-32-08755

200 Litre Capacity
Poly Tray
150kg Load Capacity
400mm Pneumatic Wheels
Steel Frame with Hammertone Finish
Assembly Required

Carton Quantity: 1



5 PIECE HOSE SET
Item code: 190-32-44471

Suits 12mm Hose
Includes; 7 Multi Function Trigger
Sprayer, 1/2" Tap Adaptor, 3/4" Tap
Adaptor, 1/2" Hose Connector & 1/2"
Hose Connector with Stop Valve

Carton Quantity: 6

9 337802 015378 >

8PCE BASIC GARDEN SET
Item code: 190-32-44472-B

Suits 12mm Hose
Includes; Nozzle, Connector, 2 Way
Coupler, Mender, Tap Adaptor, Auto
Shut Off & Male Connector

Carton Quantity: 6

9 337802 015361 >

5 PCE SPRINKLER & FITTING SET
Item code: 190-32-44497-B

Suits 12mm Hose
Includes; Plastic Sprinkler
Connector, Coupler, Mender & Tap
Adaptor

Carton Quantity: 6

9 337802 015316 >

**HOSE DISTRIBUTOR 2 WAY -
40PC BULK PACK**
Item code: 190-32-44487

\$1.95 Each
1/2 Inch
Bulk Box of 40
Suits 12mm Hose



9 337802 016184 >

4PCE BRASS GARDEN HOSE SET
Item code: 190-32-44462

Suits 12mm Hose
Includes; Nozzle, Connector, Mender & Tap Adaptor

Carton Quantity: 36

9 337802 007847 >

10 FUNCTION HOSE TRIGGER GUN
Item code: 190-32-44425

Aluminium alloy body & brass nozzle
Easy to control adjusting pattern, with an
adaptor that fits all garden hoses. Spray
pattern can be adjusted by turning the head.

Carton Quantity: 12



9 337802 018836 >

8 PATTERN TRIGGER SPRAY GUN
Item code: 190-32-44434

Heavy duty & durable alloy body and trigger.
8 spray patterns - Including: Flat, Center, Cone, Full, Soaker,
Mist, Shower, Jet. Easily rotate the nozzle head to get any
type of watering needed. Metal trigger with hold clip -
comfortable to use over an extended period of time.

Carton Quantity: 12

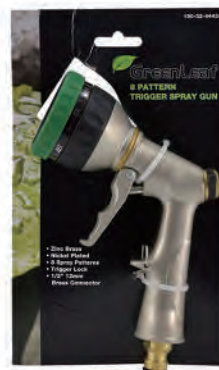
9 337802 018546 >



DOME SPRINKLER WITH ROUND HOLE

Item code: 190-32-44493

Suits 12mm Hose
Dome Sprinkler with Round Hole



Carton Quantity: 48



IMPULSE TRIPOD SPRINKLER

Item code: 190-32-44491

Metal Folding Legs
Throws Water up to 15 Metres
Distance Control
Adjustable Spray Pattern



Carton Quantity: 12



ROTATING SPRINKLER

Item code: 190-32-44432

Metal 3 Arm Rotating Sprinkler
Die-Cast Zinc Base with Wheels
Adjustable Spray Head
Colour: Green



Carton Quantity: 12



18 HOLE OSCILLATING SPRINKLER

Item code: 190-32-44426

Wide Coverage: Large volume tube fills with water when in use to stabilize the sprinkler & deliver even flow to the 18 nozzles for maximum coverage. Oscillating Sprinkler: Turn the gear to control the direction of rotation, which is simple and convenient. Save Water: It has 4 spray modes (Large/Small/Left/Right). It delivers water your garden well without wasting water resources. Multi-pupose: Suitable for lawn irrigation, garden watering & roof cooling.



Carton Quantity: 12



7.5 METRE SPRINKLER SOAKER HOSE

Item code: 190-32-44458

7.5 Metre Length
1/2" Fittings Included
Dimensions: 270 x 270 x 55mm
Ideal for Lawns & Garden Beds



Carton Quantity: 20



15 METRE WEEPER SOAKER HOSE

Item code: 190-32-44459

15 Metre Length
1/2" Fittings Included
Dimensions: 370 x 370 x 120mm
Weight: 1.5kg
Ideal for Garden Beds



Carton Quantity: 5



10M X 12MM GARDEN HOSE

Item code: 190-32-44449

Size: 10 Metres
 Hose: 1/2"
 Material: PVC
 Connectors & Trigger Nozzle Included

Carton Quantity: 10



20M X 12MM GARDEN HOSE

Item code: 190-32-44457

Size: 20 Metres
 Hose: 1/2"
 Material: PVC
 Connectors & Trigger Nozzle Included

Carton Quantity: 5



30M X 12MM GARDEN HOSE

Item code: 190-32-44456

Size: 30 Metres
 Hose: 1/2"
 Material: PVC
 Connectors & Pattern Nozzle Included

Carton Quantity: 4



6L COLLAPSIBLE WATERING CAN

Item code: 190-78-44633

6 Litre Capacity
 Collapsible
 Material: PP & PE

Carton Quantity: 10



7.5L ROUND WATERING CAN

Item code: 190-78-44625

7.5 Litre Capacity
 Powder Coated

Carton Quantity: 8



5L WATERING CAN

Item code: 190-78-44638

Capacity: 5 Litres
 Anti Spill Cap
 Size: 705 x 685 x 460mm
 Weight: 530 Grams

Carton Quantity: 18



9L WATERING CAN

Item code: 190-78-44639

Capacity: 9 Litres
 Anti Spill Cap
 Size: 705 x 690 x 380mm
 Weight: 730 Grams

Carton Quantity: 10



150ML RAIN GAUGE

Item code: 190-33-44610

Capacity: 0-150ml
Clear Plastic
Supplied with Plastic Mounting Bracket



Carton Quantity: 24



9 337802 008400 >

250ML RAIN GAUGE

Item code: 190-33-44612

250ml Capacity in 1mm Increments



Carton Quantity: 12



9 337802 008417 >

FERTILIZER SPREADER HANDHELD

Item code: 190-32-44430

Size: 240 x 225 x 210mm
Ideal for Spreading Granular
Fertiliser, Herbicides & Pesticides



Carton Quantity: 8



9 337802 017600 >

SOCK PROTECTORS

Item code: 160-76-08573

\$4.60 Each
24 Pairs in Counter Display Box
Water Resistant
Stretch Cuff



Carton Quantity: 24



9 326548 085738 >

PET POOP N SCOOP

Item code: 190-67-14555

One Hand Operation
Can be used on Grass, Gravel & Hard Surfaces
Durable & Light Weight



Carton Quantity: 12



9 337802 014715 >

500ML TRIGGER SPRAYER

Item code: 190-78-44607

Capacity: 500ml
Material: Bottle: PE & Head: PP
Adjustable Nozzle
Nozzle can adjust from mist to jet
Scale markings listed on bottle

Carton Quantity: 72



1L TRIGGER SPRAYER

Item code: 190-78-44609

Capacity: 1 Litre
Material: Bottle: PE & Head: PP
Adjustable Nozzle
Nozzle can adjust from mist to jet
Scale markings listed on bottle

Carton Quantity: 36



1L PRESSURE SPRAYER

Item code: 190-78-44604

1 Litre Capacity
Adjustable Nozzle
Pump Action

Carton Quantity: 20



2L PRESSURE SPRAYER

Item code: 190-78-44602

2 Litre Capacity
Adjustable Nozzle
Pump Action

Carton Quantity: 20



5L PRESSURE SPRAYER

Item code: 190-78-44605

5 Litre Capacity
Robust Construction
Adjustable Nozzle
Relief Valve
Carry Strap
Easy to Use ON/OFF Tap

Carton Quantity: 6



8L PRESSURE SPRAYER

Item code: 190-78-44608

8 Litre Capacity
Robust Construction
Adjustable Nozzle
Relief Valve
Carry Strap
Easy to Use ON/OFF Tap

Carton Quantity: 6



15L KNAPSACK SPRAYER

Item code: 190-78-44615

15 Litre Capacity
Robust Construction
Adjustable Lance Accepts Different Included Nozzles
Plastic Tank
In Line Filter
Wide Strap

Carton Quantity: 1



1L HEAVY DUTY PRESSURE SPRAYER
Item code: 190-78-44626

1 Litre Capacity
 Chemical Resistant Viton Seals
 Material: PE & PP
 Weight: 270 Grams
 Adjustable Nozzle from Mist to Jet
 Comfortable Handle

Carton Quantity: 20

9 337802 017136 >

5L HEAVY DUTY PRESSURE SPRAYER
Item code: 190-78-44627

5 Litre Capacity
 Chemical Resistant Viton Seals
 Material: PE & PP
 Weight: 840 Grams
 Adjustable Nozzle from Mist to Jet
 Relief Valve
 Carry Strap
 Easy to Use ON/OFF Tap

Carton Quantity: 6

9 337802 017143 >

8L HEAVY DUTY PRESSURE SPRAYER
Item code: 190-78-44628

8 Litre Capacity
 Chemical Resistant Viton Seals
 Material: PE & PP
 Weight: 1.16kg
 Adjustable Nozzle from Mist to Jet
 Relief Valve
 Carry Strap
 Easy to Use ON/OFF Tap

Carton Quantity: 20

9 337802 017150 >

VITON SEAL SERVICE KIT
Item code: 190-78-44629

Suits 5 Litre & 8 Litre Heavy Duty Sprayers

Carton Quantity: 1

9 337802 017167 >

5L STAINLESS STEEL SPRAYER
Item code: 180-78-42005

5 Litre Capacity
 Adjustable Brass Nozzle
 Pressure Gauge
 Release Valve
 Stainless Steel Lance
 Carry Strap

Carton Quantity: 6

9 326548 420058 >

8L STAINLESS STEEL SPRAYER
Item code: 180-78-42008

8 Litre Capacity
 Adjustable Brass Nozzle
 Pressure Gauge
 Release Valve
 Stainless Steel Lance
 Carry Strap

Carton Quantity: 6

9 326548 420089 >

ORNAMENTAL WINDMILL 1420MM

Item code: 190-93-44574

Height: 1420mm
Ornamental
Assembly Required

Carton Quantity: 1



ORNAMENTAL WINDMILL 1800MM

Item code: 190-93-44576

Height: 1800mm
Ornamental
Assembly Required

Carton Quantity: 1



ORNAMENTAL WINDMILL 2400MM

Item code: 190-93-44578

Height: 2400mm
Ornamental
Assembly Required

Carton Quantity: 1



WINDMILL 1420MM WITH WEATHER STATION

Item code: 190-93-44579

Height: 1420mm
Ornamental
Weather Station Includes Ornamental: Rain Gauge, Barometer & Thermometer Assembly Required

Carton Quantity: 1



WINDMILL 1800MM WITH WEATHER STATION

Item code: 190-93-44584

Height: 1800mm
Ornamental
Weather Station Includes Ornamental: Rain Gauge, Barometer & Thermometer Assembly Required

Carton Quantity: 1



WINDMILL 2400MM WITH WEATHER STATION

Item code: 190-93-44580

Height: 2400mm
Ornamental
Weather Station Includes Ornamental: Rain Gauge, Barometer & Thermometer Assembly Required

Carton Quantity: 1



ASSORTED FLORAL WIND SPINNERS

Item code: 190-93-44583

Size: 381 x 114 x 1219mm Material: Steel
 4 Multi Colour Designs
 Floral Windspinner on Trellis
Minimum Order Qty: 4
 Assembly Required

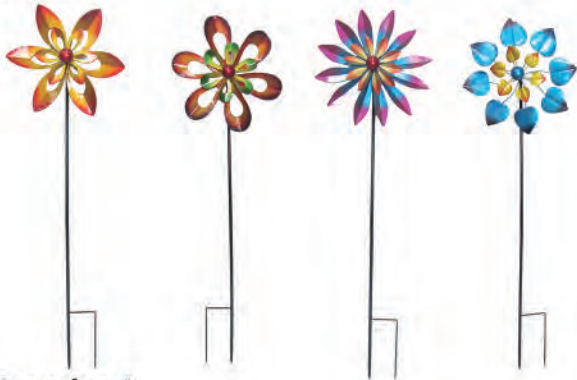

Carton Quantity: 4



FLORAL WINDSPINNERS TRELLIS

Item code: 190-93-44586

Size: 350 x 1200mm
 Material: Steel
 3 Multi Colour Designs
 Floral Windspinner on Trellis
Minimum Order Qty: 3
 Assembly Required

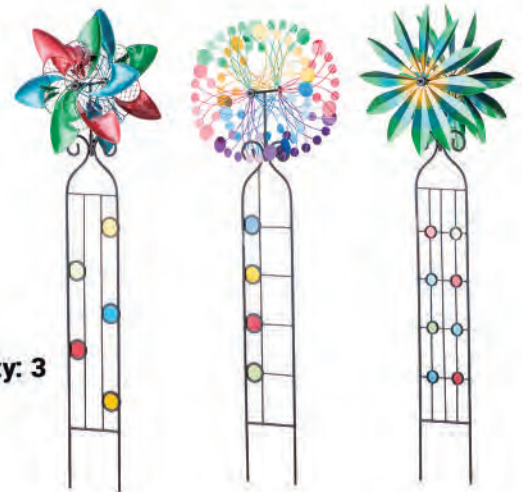

Carton Quantity: 3



WINDSPINNER BRONZE AND BLUE

Item code: 190-93-44591

Size: 600 x 256 x 2100mm
 Colour: Bronze & Blue
 Floral Windspinner Design
 Aux legs to spike into ground for stability
 Assembly Required



Carton Quantity: 1



WINDSPINNER BRONZE GOLD SILVER

Item code: 190-93-44592

Size: 600 x 2100mm
 Colour: Bronze Gold & Silver
 Floral Windspinner Design
 Aux legs to spike into ground for stability
 Assembly Required



Carton Quantity: 1



RUSTIC METAL WINDMILL

Item code: 190-93-44572

Material: Iron with Powder Coating
 1600mm High
 460mm Blade Diameter
 Rustic Appearance
 Ornamental
 Assembly Required



Carton Quantity: 1



DUAL SPINNER BRONZE WINDMILL

Item code: 190-93-44581

Size: 610 x 622 x 2134mm
 Material: Steel
 Colour: Bronze
 Aux Legs to Spike Into Ground for Stability
 Ornamental
 Assembly Required



Carton Quantity: 1



TWISTED BLOOM BRONZE WINDMILL

Item code: 190-93-44582

Size: 610 x 254 x 2134mm
 Material: Steel
 Colour: Bronze
 Aux Legs to Spike Into Ground for Stability
 Ornamental
 Assembly Required



Carton Quantity: 1



FESTOON LIGHTS LED 20 GLOBE 3.8M CONNECTABLE

Item code: 190-52-59146

Wattage: 1.5w
 Low Voltage Festoon Lights
 Function: 8 functions (Combination, in waves, sequential, slo-glo, chasing/flash, slow fade, twinkle/flash, steady on)
 With remote controller
 With timer, 6 hours on, 18 hours off or 8 hours on, 16 hours off, or 6 hours on, 6 hours off, 3 hours on 9 hours off
 4 brightness settings (25%,50%,75%,100%)
 Adpator: 24V 6W IP44 SAA
 LED: Warm White
 Bulb: 20pcs size: 70 x55mm
 Material: PVC cable+plastic bulb
 Size: Lead wire 2m, distance 20cm, from fist bulb to last bulb 3.8m
 Connectable - max 5 sets
 Cable: transparent wire, 0.2mm² PVC, 1.6mm outer diameter

Carton Quantity: 4



FESTOON LIGHTS ROUND LED 20 GLOBE 3.8M CONNECTABLE

Item code: 190-52-59147

Wattage: 1.5w
 Low Voltage Festoon Lights
 Function: 8 functions (Combination, in waves, sequential, slo-glo, chasing/flash, slow fade, twinkle/flash, steady on)
 With remote controller
 With timer, 6 hours on, 18 hours off or 8 hours on, 16 hours off, or 6 hours on, 6 hours off, 3 hours on 9 hours off
 Adpator: 24V 6W IP44 SAA
 LED: Warm white bulbs
 Bulb:20pcs, size:70x50mm
 Material: PVC cable + plastic bulb
 Size: Lead wire 2m, distance 20cm, From fist bulb to last bulb 3.8m
 Connectable max 5 sets
 Cable: transparent wire, 0.2mm² PVC , 1.6mm outer diameter

Carton Quantity: 4



FESTOON LIGHTS ROUND LED 10 GLOBE 4.5M CONNECTABLE

Item code: 190-52-59148

Wattage: 2.0w
 Low Voltage Festoon Lights
 Function: 8 functions (Combination, in waves, sequential, slo-glo, chasing/flash, slow fade, twinkle/flash, steady on)
 With remote controller
 With timer: 6 hours on, 18 hours off or 8 hours on, 16 hours off, or 6 hours on, 6 hours off, 3 hours on 9 hours off
 4 brightness settings (25%,50%,75%,100%)
 Adpator: 24V 6W IP44 SAA
 LED: Warm White 5 pcs SMD LED per bulb
 Bulb:10pcs size:50x55mm
 Material: PVC cable+plastic bulb
 Size: Lead wire 5m, distance 50cm , From fist bulb to last bulb 4.5m
 Connectable max 3 sets
 Cable: black wire,0.2mm² PVC, 4mm outer diameter



Carton Quantity: 4



9 337802 021041 >



FESTOON LIGHTS LED 10 GLOBE 4.5M CONNECTABLE

Item code: 190-52-59149

Wattage: 2.0w
 low Voltage Festoon Lights
 Function: 8 functions (Combination, in waves, sequential,slo-glo, chasing/flash, slow fade, twinkle/flash, steady on)
 With remote controller
 With timer: 6 hours on, 18 hours off or 8 hours on, 16 hours off, or 6 hours on, 6 hours off, 3 hours on 9 hours off
 4 brightness settings: (25%,50%,75%,100%)
 Adpator: 24V 6W IP44 SAA
 LED: Filament Warm White
 Bulb:10pcs Size:70x55mm
 Material: PVC cable+plastic bulb
 Size: Lead wire 5m, distance 50cm , From fist bulb to last bulb 4.5m
 Connectable max 3 sets
 Cable: black wire,0.2mm² PVC 4mm outer diameter



Carton Quantity: 4



9 337802 021058 >



**BLUE POLY TARP
1.2M X 1.8M**
Item code: 190-81-59000

Size: 1.2m x 1.8m
Light Duty
Colour: Blue
U.V Stabilised
Rope Reinforced Edges

Carton Quantity: 59

9 337802 013251 >

**BLUE POLY TARP
1.8M X 2.4M**
Item code: 190-81-59003

Size: 1.8m x 2.4m
Light Duty
Colour: Blue
U.V Stabilised
Rope Reinforced Edges

Carton Quantity: 29

9 337802 013268 >

**BLUE POLY TARP
2.4M X 3.0M**
Item code: 190-81-59006

Size: 2.4m x 3.0m
Light Duty
Colour: Blue
U.V Stabilised
Rope Reinforced Edges

Carton Quantity: 20

9 337802 013275 >

**BLUE POLY TARP
3.0M X 3.6M**
Item code: 190-81-59009

Size: 3.0m x 3.6m
Light Duty
Colour: Blue
U.V Stabilised
Rope Reinforced Edges

Carton Quantity: 14

9 337802 013282 >

**BLUE POLY TARP
3.6M X 4.8M**
Item code: 190-81-59012

Size: 3.6m x 4.8m
Light Duty
Colour: Blue
U.V Stabilised
Rope Reinforced Edges

Carton Quantity: 9

9 337802 013299 >

**BLUE POLY TARP
3.6M X 6.0M**
Item code: 190-81-59015

Size: 3.6m x 6.0m
Light Duty
Colour: Blue
U.V Stabilised
Rope Reinforced Edges

Carton Quantity: 7

9 337802 013305 >

**BLUE POLY TARP
3.6M X 7.6M**
Item code: 190-81-59016

Size: 3.6m x 7.6m
Light Duty
Colour: Blue
U.V Stabilised
Rope Reinforced Edges

Carton Quantity: 6

9 337802 013312 >

**BLUE POLY TARP
5.4M X 6.0M**
Item code: 190-81-59018

Size: 5.4m x 6.0m
Light Duty
Colour: Blue
U.V Stabilised
Rope Reinforced Edges

Carton Quantity: 5

9 337802 013329 >

**BLUE POLY TARP
6.0M X 9.0M**
Item code: 190-81-59021

Size: 6.0m x 9.0m
Light Duty
Colour: Blue
U.V Stabilised
Rope Reinforced Edges

Carton Quantity: 3

9 337802 013336 >



SILVER POLY TARP 1.8M X 2.4M

Item code: 190-81-59025

Size: 1.8m x 2.4m
 14 x 14 Weave
 Colour: Silver
 Heavy Duty
 U.V Stabilised
 Rope Reinforced Edges
 Reinforced Corners

Carton Quantity: 20



SILVER POLY TARP 2.4M X 3.0M

Item code: 190-81-59028

Size: 2.4m x 3.0m
 14 x 14 Weave
 Colour: Silver
 Heavy Duty
 U.V Stabilised
 Rope Reinforced Edges
 Reinforced Corners

Carton Quantity: 12

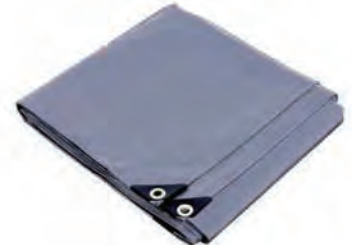

SILVER POLY TARP 3.0M X 5.4M

Item code: 190-81-59030

Size: 3.0m x 5.4m
 14 x 14 Weave
 Colour: Silver
 Heavy Duty
 U.V Stabilised
 Rope Reinforced Edges
 Reinforced Corners

Carton Quantity: 6



SILVER POLY TARP 3.0M X 3.6M

Item code: 190-81-59031

Size: 3.0m x 3.6m
 14 x 14 Weave
 Colour: Silver
 Heavy Duty
 U.V Stabilised
 Rope Reinforced Edges
 Reinforced Corners

Carton Quantity: 9



SILVER POLY TARP 3.6M X 3.6M

Item code: 190-81-59032

Size: 3.6m x 3.6m
 14 x 14 Weave
 Colour: Silver
 Heavy Duty
 U.V Stabilised
 Rope Reinforced Edges
 Reinforced Corners

Carton Quantity: 8



SILVER POLY TARP 3.6M X 5.4M

Item code: 190-81-59033

Size: 3.6m x 5.4m
 14 x 14 Weave
 Colour: Silver
 Heavy Duty
 U.V Stabilised
 Rope Reinforced Edges
 Reinforced Corners

Carton Quantity: 6



SILVER POLY TARP 3.6M X 4.8M

Item code: 190-81-59034

Size: 3.6m x 4.8m
 14 x 14 Weave
 Colour: Silver
 Heavy Duty
 U.V Stabilised
 Rope Reinforced Edges
 Reinforced Corners

Carton Quantity: 6



SILVER POLY TARP 4.8M X 6.0M

Item code: 190-81-59035

Size: 4.8m x 6.0m
14 x 14 Weave
Colour: Silver
Heavy Duty
U.V Stabilised
Rope Reinforced Edges
Reinforced Corners

Carton Quantity: 4

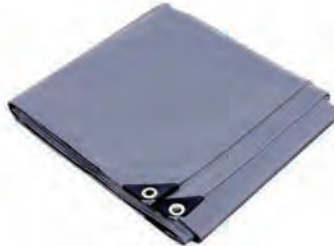

SILVER POLY TARP 4.8M X 7.3M

Item code: 190-81-59036

Size: 4.8m x 7.3m
14 x 14 Weave
Colour: Silver
Heavy Duty
U.V Stabilised
Rope Reinforced Edges
Reinforced Corners

Carton Quantity: 3



SILVER POLY TARP 3.6M X 6.5M

Item code: 190-81-59037

Size: 3.6m x 6.5m
14 x 14 Weave
Colour: Silver
Heavy Duty
U.V Stabilised
Rope Reinforced Edges
Reinforced Corners

Carton Quantity: 5



SILVER POLY TARP 6.0M X 6.0M

Item code: 190-81-59038

Size: 6.0m x 6.0m
14 x 14 Weave
Colour: Silver
Heavy Duty
U.V Stabilised
Rope Reinforced Edges
Reinforced Corners

Carton Quantity: 3

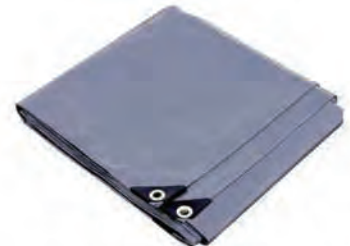

SILVER POLY TARP 6.0M X 7.2M

Item code: 190-81-59039

Size: 6.0m x 7.2m
14 x 14 Weave
Colour: Silver
Heavy Duty
U.V Stabilised
Rope Reinforced Edges
Reinforced Corners

Carton Quantity: 3



SILVER POLY TARP 7.2M X 9.0M

Item code: 190-81-59042

Size: 7.2m x 9.0m
14 x 14 Weave
Colour: Silver
Heavy Duty
U.V Stabilised
Rope Reinforced Edges
Reinforced Corners

Carton Quantity: 2



SILVER POLY TARP 9.0M X 9.0M

Item code: 190-81-59045

Size: 9.0m x 9.0m
14 x 14 Weave
Colour: Silver
Heavy Duty
U.V Stabilised
Rope Reinforced Edges
Reinforced Corners

Carton Quantity: 1



**LEAD - CABLE TIE STYLE
- 1200 X 2MM**

Item code: 140-68-00416

Size: 1200 x 2mm
Material: Steel cable/PVC coating
Steel snap hook

Carton Quantity: 36



**LEAD - CABLE TIE STYLE
- 1200 X 7.5MM**

Item code: 140-68-00417

Size: 1200 x 7.5mm
Material: Steel cable/PVC coating
Steel snap hook

Carton Quantity: 48



METAL CHOKER 50CM

Item code: 140-68-00435

Size: D2.5mm X 50cm
Material: Iron Wire (Chrome Plated)
For the experienced dog handler
Allows greater control when walking your dog

Carton Quantity: 48



METAL CHOKER 60CM

Item code: 140-68-00436

Size: D2.5mm X 60cm
Material: Iron Wire (Chrome Plated)
For the experienced dog handler
Allows greater control when walking your dog

Carton Quantity: 48



METAL CHOKER 70CM

Item code: 140-68-00437

Size: D2.5mm X 70cm
Material: Iron Wire (Chrome Plated)
For the experienced dog handler
Allows greater control when walking your dog

Carton Quantity: 48



**PET HARNESS - WALKING & CAR
- 2.5 X 60-90CM**

Item code: 140-68-00439

Size: 2.5 x 60-90cm
With Safety Buckle & Belt Clip
Two Function: car restraint & walking harness
Fully adjustable around the neck
Designed for chest support, comfort & safety

Carton Quantity: 60



**PET HARNESS - WALKING & CAR
- 2.5 X 70-100CM**

Item code: 140-68-00440

Size: 2.5 x 70-100cm
With Safety Buckle & Belt Clip
Two Function: car restraint & walking harness
Fully adjustable around the neck
Designed for chest support, comfort & safety

Carton Quantity: 60



PET COLLAR - NYLON BLACK

Item code: 140-68-00429

Small - Medium 1.5 x 35cm
Material: Nylon
Colour: Black
Easy to clean
Comfortable for your pet

Carton Quantity: 72



CAT COLLAR WITH BELL

Item code: 140-68-00451

Size: 1 x 30cm
Metal buckle
Bell helps alert where cat is
Collar assists with cat identification

Carton Quantity: 72



PET BOWL LARGE

Item code: 140-68-00419

Size: 18 x 18.4 x 7cm
Material: PP
Large size is suitable for food or water
Easy to clean

Carton Quantity: 48



PET BOWL - 2 IN 1

Item code: 140-68-00453

2 in 1 Pet Bowl
Size: 29.5 x 15 x 8cm
Material: PP & Rubber
Slip resistant base
Allows for keeping food & water out for your pet

Carton Quantity: 60



SQUEAKY TOY ASSORTED

Item code: 140-68-00444

6 Assorted toy designs
Sold in Carton Qty of 24
Makes sound when squeezed
Durable enough for pets to chew

Carton Quantity: 96



CAT LITTER BAGS

Item code: 140-68-00458

Size: 31 x 70cm
Material: HDPE
10 pieces per box
Makes cleaning out your cat litter tray easy

Carton Quantity: 45



CAT LITTER SCOOP

Item code: 140-68-00456

Size: 28 X 12.5cm
Material: PP
Fun design
Assists in cleaning out cat litter trays

Carton Quantity: 48



CAT LITTER TRAY WITH SCOOP

Item code: 140-68-00457

Size: 41 x 30 x 13cm
Material: PP
High sides keep cat litter from spilling out
Comes with scoop to clean out litter tray

Carton Quantity: 6



PET DOOR EXTRA SMALL

Item code: 140-68-00454

4 way lock offers greater security
Colour: White
Frame Size: 20 x 19 x 2cm
Flap: 15 x 15cm
Ideal for giving your pet inside & outside access

Carton Quantity: 48



PET DOOR MEDIUM WHITE CLASSIC

Item code: 140-68-00441

2 way lock for security
Frame Size: 35 (H) x 29 (W) x 4.5cm (D)
Flap: 37 x 24cm
Ideal for giving your pet inside & outside access

Carton Quantity: 12



CLEANING

PRODUCTS



CLEANING PRODUCTS

Introduction

Queen Cleaning is an Australian owned company that has been trading for over 50 years. Having expanded over the years to include a broad variety of cleaning products designed to meet consumer demand.

The Queen range is a mix of tradition with function, innovation and design. Queen currently offers top quality millet brooms, entry price level core cleaning lines, trade quality natural fibre industrial brooms and an ever growing storage category.

Further information can be found on our website at www.electaserv.com.au

5 TIE CHAMPION MILLET BROOM

Item code: Q-2224

Millet & Cane Mix
 Metal Handle

Carton Quantity: 6



9 316231 022249 >



7 TIE YARDMASTER MILLET BROOM

Item code: Q-2274

Outdoor Broom
 Metal Handle

Carton Quantity: 5



9 316231 022744 >



8 TIE QUEEN OF BROOMS

Item code: Q-1171

100% Millet
 Metal Handle

Carton Quantity: 6



9 316231 011717 >



8 TIE ORIGINAL WOOLSHED BROOM

Item code: Q-1176

1250 Gram Millet Fill
 28mm Wooden Handle

Carton Quantity: 6



9 316231 011762 >



10 TIE CLASSIC MILLET BROOM

Item code: Q-1174

Extra Long Dense Fill of Millet
 Metal Handle

Carton Quantity: 6



9 316231 011748 >



TOILET TIDY SET HANGING STAND

Item code: Q-4462

Plastic Stand
 Hanging Brush

Carton Quantity: 12



9 315530 944627 >



TOILET TIDY UPRIGHT AND OPEN

Item code: Q-70160

Double Headed Brush
 Splash Back for Less Mess

Carton Quantity: 6



9 315530 701602 >



DUST PAN SET

Item code: Q-LC0408

Rubber Lip
 Soft Dense Bristle Fill
 Convenient Size

Carton Quantity: 12



9 315530 904089 >



LONG HANDLED DUST PAN SET

Item code: Q-LC0415

No Back Bending
 Brush Clips to Dustpan

Carton Quantity: 12



9 315530 114150 >



METAL DUSTPAN BRUSH SET

Item code: Q-60757

Material: Metal Dustpan with Lacquer,
 PP handle, PP brush with PET bristles
 Set Size: 22.5x34x10cm
 Dustpan Size: 22.5x34x9cm
 Brush Size: 28.5x4x6cm
 Set Weight: 421g
 Dustpan Weight: 307g
 Brush Weight: 114g
 Brush Length: 5cm



Carton Quantity: 6



9 315530 607577 >

LARGE DUST PAN SET

Item code: Q-60649

Heavy Duty
 Great for Outdoor Duties

Carton Quantity: 12



9 315530 606495 >



430MM ALUMINIUM DUSTPAN

Item code: Q-60758

Material: Aluminum
 Size: 43x45x13cm
 Aluminum Thickness: 1mm
 Weight: 401g

Carton Quantity: 24



9 315530 607584 >



COBWEB BROOM WITH TELESCOPIC HANDLE

Item code: Q-3200W

Telescopic Handle
 Extends to 1560mm

Carton Quantity: 12



9 315530 932013 >



TELESCOPIC COBWEB BROOM

Item code: 190-10-60602

Telescopic Function: 110cm length (closed) -
 172cm length (extended)
 Angle Head to fit tight edges
 Metal Handle
 Polypropylene bristles

Carton Quantity: 10



9 337802 019338 >



STANDARD BROOM

Item code: Q-LC0402

Suitable for Light Jobs
 Metal Handle

Carton Quantity: 12



9 315530 904027 >



PREMIUM INDOOR BROOM

Item code: Q-70800

Dense Fill of Light Bristles
 Metal Handle

Carton Quantity: 4



9 315530 708007 >



450MM SOFT BRISTLE POLY BROOM

Item code: Q-60755

450mm
 Soft Bristle
 Handle Size: 148cm
 Head Size: 45x6x10cm

Carton Quantity: 6



9 315530 607553 >



600MM SOFT BRISTLE POLY BROOM

Item code: Q-60756

600mm
 Soft Bristle
 Handle Size: 148cm
 Head Size: 60x6x10cm

Carton Quantity: 6



9 315530 607560 >



GARDEN BROOM

Item code: Q-60648

Stiff Bristles
 Metal Handle

Carton Quantity: 12



300MM TELESCOPIC GARDEN BROOM

Item code: 190-10-60601

Telescopic Function: 84cm length (closed) - 172cm length (extended)
 300mm Poly Broom Head
 Metal Handle
 Polypropylene bristles

Carton Quantity: 10



300MM SCRUBBING BROOM

Item code: Q-60654

Hard PP Bristles
 With Squeegee
 Wooden Handle
 Assembly Required



Carton Quantity: 3



22MM X 1.35M WOODEN HANDLE

Item code: Q-1162

Size: 22mm x 1.35M
 Strong Wooden Handle
 Suits Trade Series Brooms



Carton Quantity: 25



25MM X 1.50M WOODEN HANDLE

Item code: Q-1167

Size: 25mm x 1.50M
 Strong Wooden Handle
 Suits Trade Series Brooms



Carton Quantity: 25



355MM BASSINE CANE TIMBER BROOM

Item code: Q-355BCH

Broom Head: 355mm
 Natural Fibre
 Hard Heavy Duty Bristles
 Takes 1500 x 25mm Wooden Handle
 Assembly Required

Carton Quantity: 3



350MM BASSINE TIMBER BROOM

Item code: Q-355BH

Broom Head: 350mm
 Natural Fibre
 Hard Heavy Duty Bristles
 Takes 1500 x 25mm Wooden Handle
 Suitable for Brushing Dirt & Grease
 Assembly Required

Carton Quantity: 3



450MM BASSINE TIMBER BROOM

Item code: Q-455BH

Broom Head: 450mm
 Natural Fibre
 Hard Heavy Duty Bristles
 1500 x 25mm Wooden Handle & Stay
 Suitable for Brushing Dirt & Grease
 Assembly Required

Carton Quantity: 3



610MM BASSINE TIMBER BROOM

Item code: Q-610BH

Broom Head: 610mm
 Natural Fibre
 Hard Heavy Duty Bristles
 1500 x 25mm Wooden Handle & Stay
 Suitable for Brushing Dirt & Grease
 Assembly Required

Carton Quantity: 3



610MM COCO FIBRE TIMBER BROOM

Item code: Q-610CH

Broom Head: 610mm
 Natural Fibre
 Hard Heavy Duty Bristles
 1500 x 25mm Wooden Handle & Stay
 Suitable for Smooth Dry Dusty Floors
 Assembly Required

Carton Quantity: 3



910MM COCO FIBRE TIMBER BROOM

Item code: Q-910CH

Broom Head: 910mm
 Natural Fibre
 Hard Heavy Duty Bristles
 1500 x 25mm Wooden Handle & Stay
 Suitable for Smooth Dry Dusty Floors
 Assembly Required

Carton Quantity: 3



450MM INDUSTRIAL MIX POLY BROOM

Item code: Q-450M

Broom Head: 450mm
 Hard PP Bristles Cover Soft PP Fibre
 Metal Handle & Thread

Carton Quantity: 6



9 315530 945044 >



600MM INDUSTRIAL MIX POLY BROOM

Item code: Q-600P

Broom Head: 600mm
 Hard PP Bristles Cover Soft PP Fibre
 Metal Handle & Thread

Carton Quantity: 6



9 315530 960078 >



450MM HARD BRISTLE POLY BROOM

Item code: Q-450HH

Broom Head: 450mm
 Dense Fill of Hard PP Bristles
 Metal Handle & Thread
 Soft Grip Handle

Carton Quantity: 6



9 315530 600066 >



600MM HARD BRISTLE POLY BROOM

Item code: Q-600HH

Broom Head: 600mm
 Dense Fill of Hard PP Bristles
 Metal Handle & Thread
 Soft Grip Handle

Carton Quantity: 6



9 315530 600028 >



450MM INDUSTRIAL MIX POLY BROOM

Item code: Q-45045

Broom Head: 450mm
 Hard PP Bristles Cover Soft PP Fibre
 1500mm Wooden Handle & Stay
 Assembly Required

Carton Quantity: 3



9 315530 450456 >



610MM INDUSTRIAL MIX POLY BROOM

Item code: Q-60600

Broom Head: 610mm
 Hard PP Bristles Cover Soft PP Fibre
 1500mm Wooden Handle & Stay
 Assembly Required

Carton Quantity: 3



9 315530 606006 >



EZY-WRING SQUEEZE MOP

Item code: Q-LC0510

Absorbent Cotton
 Metal Handle
 Ezy-Wring Action to Remove Excess Liquid

Carton Quantity: 6



350GM COTTON MOP WITH 1.2M HANDLE

Item code: Q-LC2350

350 Grams of Absorbent Cotton
 Metal Handle

Carton Quantity: 6



SYNTHETIC MOP WITH 1.2M HANDLE

Item code: Q-LC2250

Absorbent Synthetic Strips
 1.2m Handle

Carton Quantity: 12



MICROFIBRE MOP 350MM

Item code: Q-70630

36000 Ultra Thin Fibres Per Square Inch
 Great for Picking up Dust Particles

Carton Quantity: 6



16LT MOBILE PLASTIC MOP BUCKET

Item code: Q-60606

16 Litre Capacity
 Heavy Duty
 Brass Castors
 Foot Plate with Grip
 Colour: Yellow

Carton Quantity: 2



2 STEP PLASTIC STOOL

Item code: 180-79-00140

1st Step: 19cm High
 2nd Step: 33cm High
 Weight Limit: 100kgs

Carton Quantity: 12



WINDOW SQUEEGEE

Item code: 190-80-48036

400mm Wooden Handle

Carton Quantity: 48



600MM RUBBER SQUEEGEE

Item code: Q-60652

600mm Squeegee Head
 1400mm Metal Handle

Carton Quantity: 12



45CM METAL FLOOR SQUEEGEE

Item code: Q-LC4450

Squeegee Head Size: 450mm
 Aluminium Backing
 Takes 25mm x 1500mm Wooden Handle

Carton Quantity: 12



60CM METAL FLOOR SQUEEGEE

Item code: Q-LC4460

Squeegee Head Size: 600mm
 Aluminium Backing
 Takes 25mm x 1500mm Wooden Handle

Carton Quantity: 12



LAUNDRY TROLLEY

Item code: 180-84-08474

Strong Wheels
 Heavy Duty Square Frame Construction
 Folds Away

Carton Quantity: 4



1500MM ANTI-FATIGUE RUBBER MAT

Item code: 190-58-11094

Non Slip
 Oil Resistant
 Bevelled Edges
 Size: 1524 x 914mm
 Material: Rubber
 Anti Fatigue
 Ideal for Kitchens & Industrial Areas

Carton Quantity: 1



1L WHITE BUCKET WITH LID

Item code: 180-10-00101

1 Litre Capacity
Sealable Lid
Colour: White
Plastic Handle
Food Grade Material
Minimum Order Quantity: 8



Carton Quantity: 8



9 337802 016993 >

3L PLASTIC BUCKET WITH LID

Item code: 180-10-00111

3 Litre Capacity
Sealable Lid
Colour: White
Plastic Handle
Food Grade Material
Minimum Order Quantity: 8



Carton Quantity: 8



9 326548 001110 >

5L PLASTIC BUCKET WITH LID

Item code: 180-10-00094

5 Litre Capacity
Sealable Lid
Colour: White
Plastic Handle
Food Grade Material
Minimum Order Quantity: 8



Carton Quantity: 8



9 326548 000946 >

10L PLASTIC BUCKET WITH LID

Item code: 180-10-00096

10 Litre Capacity
Sealable Lid
Colour: White
Metal Handle
Food Grade Material
Minimum Order Quantity: 8



Carton Quantity: 8



9 326548 000960 >

15L PLASTIC BUCKET WITH LID

Item code: 180-10-00138

15 Litre Capacity
 Sealable Lid
 Colour: White
 Metal Handle
Food Grade Material
 Minimum Order Quantity: 8



Carton Quantity: 8



20L PLASTIC BUCKET WITH LID

Item code: 180-10-00098

20 Litre Capacity
 Sealable Lid
 Colour: White
 Metal Handle
Food Grade Material
 Minimum Order Quantity: 8



Carton Quantity: 8



25L PLASTIC BUCKET WITH LID

Item code: 180-10-00145

25 Litre Capacity
 Sealable Lid
 Colour: White
 Metal Handle
Food Grade Material
 Minimum Order Quantity: 8



Carton Quantity: 8



30L BUCKET WITH SCREW LID

Item code: 180-10-00079

30 Litre Capacity
 Screw Top Lid
 Colour: White
 Metal Handle
Food Grade Material
 Minimum Order Quantity: 8



Carton Quantity: 8



5L WHITE PLASTIC OBLONG BUCKET WITH LID

Item code: 180-10-00067

5 Litre Capacity
 Dimensions: 25x19x18cm
 Sealable Lid
 Oblong Shape
 Colour: White
 Plastic Handle
Food Grade Material
 Minimum Order Quantity: 8

Carton Quantity: 8



9 337802 021126 >



10L WHITE PLASTIC OBLONG BUCKET WITH LID

Item code: 180-10-00068

10 Litre Capacity
 Dimensions: 31.5x24.5x22.2cm
 Sealable Lid
 Oblong Shape
 Colour: White
 Plastic Handle
Food Grade Material
 Minimum Order Quantity: 8

Carton Quantity: 8



9 337802 021140 >



20L WHITE PLASTIC OBLONG BUCKET WITH LID

Item code: 180-10-00069

20 Litre Capacity
 Dimensions: 37.5x29x28.5cm
 Sealable Lid
 Oblong Shape
 Colour: White
 Plastic Handle
Food Grade Material
 Minimum Order Quantity: 8

Carton Quantity: 8



9 337802 021164 >



5L WHITE PLASTIC SQUARE BUCKET WITH LID

Item code: 180-10-00071

5 Litre Capacity
 Dimensions: 17.2x15x20.8cm
 Sealable Lid
 Square Shape
 Colour: White
 Metal Handle
Food Grade Material
 Minimum Order Quantity: 8

Carton Quantity: 8



9 337802 021065 >



12L WHITE PLASTIC SQUARE BUCKET WITH LID

Item code: 180-10-00072

12 Litre Capacity
 Dimensions: 23.2x20.3x28cm
 Sealable Lid
 Square Shape
 Colour: White
 Metal Handle
Food Grade Material
 Minimum Order Quantity: 8

Carton Quantity: 8



9 337802 021089 >



20L WHITE PLASTIC SQUARE BUCKET WITH LID

Item code: 180-10-00073

20 Litre Capacity
 Sealable Lid
 Square Shape
 Colour: White
 Metal Handle
Food Grade Material
 Minimum Order Quantity: 8

Carton Quantity: 8



9 337802 021102 >



5L TRANSPARENT PLASTIC BUCKET

Item code: 180-10-00116

5 Litre Capacity
Measurement Increments
Sealable Lid
Plastic Handle
Food Grade Material

Carton Quantity: 40



10L TRANSPARENT PLASTIC BUCKET

Item code: 180-10-00117

10 Litre Capacity
Measurement Increments
Sealable Lid
Plastic Handle
Food Grade Material

Carton Quantity: 20



19L TRANSPARENT PLASTIC BUCKET

Item code: 180-10-00118

19 Litre Capacity
Measurement Increments
Sealable Lid
Plastic Handle
Food Grade Material

Carton Quantity: 12



5 PIECE MEASURING JUG SET 50ML - 1L

Item code: 190-52-20504

Sizes: 50ml, 100ml, 250ml, 500ml, 1000ml
Material: PP
Food grade
Measuring Increments listed on measuring jugs

Carton Quantity: 24



5 PIECE MEASURING JUG SET

Item code: 190-52-20510

5 Piece Set
Sizes: 250ml, 500ml, 1L, 2L, & 5L
Measurement Increments
Food Grade Material

Carton Quantity: 4



30L PLASTIC DRUM

Item code: 180-10-00121

30 Litre Capacity
Size: top diameter: 228mm, middle diameter: 315mm, Height: 450mm
Weight: 800 Grams
Side Handles
Screw Cap
Food Grade Material

Carton Quantity: 9



50L PLASTIC DRUM

Item code: 180-10-00122

50 Litre Capacity
Size: top diameter: 228mm, middle diameter: 390mm, Height: 580mm
Weight: 1550 Grams
Side Handles
Screw Cap
Food Grade Material

Carton Quantity: 6



8.5L CONCRETERS RUBBER BUCKET

Item code: Q-60670

8.5 Litre Capacity
Flexible
Metal Handle
Heavy Duty Bucket

Carton Quantity: 10



14L CONCRETERS RUBBER BUCKET

Item code: Q-60686

14 Litre Capacity
Flexible
Metal Handle
Heavy Duty Bucket

Carton Quantity: 10



17.5L CONCRETERS RUBBER BUCKET

Item code: Q-60750

17.5 Litre Capacity
Flexible
Metal Handle
Heavy Duty Bucket

Carton Quantity: 10



10L PLASTIC BUCKET

Item code: Q-92012

10 Litre Capacity
Metal Handle
With Pouring Spout
Minimum Pack Buy: 36

Carton Quantity: 36



12L PLASTIC BUCKET

Item code: Q-92022

12 Litre Capacity
Heavy Duty Virgin Plastic
Metal Handle
Assorted Colours: Blue, Red & Yellow
Minimum Pack Buy: 12

Carton Quantity: 12



9L PLASTIC OBLONG BUCKET

Item code: Q-92014

9 Litre Capacity
Ideal Mop Bucket
With Spout

Carton Quantity: 36



9L PLASTIC RECTANGULAR BUCKET

Item code: Q-60607

9 Litre Capacity
Rectangular Design
Pouring Spout
Plastic Handle
Mixed Colours: Red, Yellow & Blue
Ideal Mop Bucket

Carton Quantity: 12



8L HEAVY DUTY STAINLESS STEEL BUCKET

Item code: Q-40016

8 Litre Capacity
 Fully Spun Base
 Stainless Steel
 Heavy Duty

Carton Quantity: 12



9 315530 400161 >



12L HEAVY DUTY STAINLESS STEEL BUCKET

Item code: Q-40017

12 Litre Capacity
 Fully Spun Base
 Stainless Steel
 Heavy Duty

Carton Quantity: 12



9 315530 400178 >



16L HEAVY DUTY STAINLESS STEEL BUCKET

Item code: Q-40018

16 Litre Capacity
 Fully Spun Base
 Stainless Steel
 Heavy Duty

Carton Quantity: 12



9 315530 400185 >



10L STAINLESS STEEL BUCKET

Item code: Q-40020

10 Litre Capacity
 0.28mm Thick Stainless Steel
 Metal Handle
 Clean & Shiny Finish

Carton Quantity: 10



9 315530 400208 >



15L STAINLESS STEEL BUCKET

Item code: Q-40022

15 Litre Capacity
 0.28mm Thick Stainless Steel
 Metal Handle
 Clean & Shiny Finish

Carton Quantity: 10



9 315530 400222 >



10L GALVANISED BUCKET

Item code: Q-40010

10 Litre Capacity
 Galvanised
 Metal Handle

Carton Quantity: 10



9 315530 400109 >



15L GALVANISED BUCKET

Item code: Q-40015

15 Litre Capacity
 Galvanised
 Metal Handle

Carton Quantity: 10



9 315530 400154 >



16L FLEXI TUB

Item code: Q-60681

Capacity: 16 Litres
Flexible Tubs
Assorted Colours
Ideal for storage of various items

Carton Quantity: 6



9 315530 606815 >



26L FLEXI TUB

Item code: Q-60682

Capacity: 26 Litres
Flexible Tubs
Assorted Colours
Ideal for storage of various items

Carton Quantity: 6



9 315530 606822 >



42L FLEXI TUB

Item code: Q-60683

Capacity: 42 Litres
Flexible Tubs
Assorted Colours
Ideal for storage of various items

Carton Quantity: 6



9 315530 606839 >



60L FLEXI TUB

Item code: Q-60684

Capacity: 60 Litres
Flexible Tubs
Assorted Colours
Ideal for storage of various items

Carton Quantity: 6



9 315530 606846 >



15L SQUARE FLEXIBLE TUB

Item code: Q-60738

Capacity: 15 Litres
Colour: Purple
Measurement Increments
Dimensions: 365 x 300 x 285mm
Flexible
Ideal for Kid's Toys, Laundry & Storage

Carton Quantity: 12



9 315530 607386 >



25L SQUARE FLEXIBLE TUB

Item code: Q-60739

Capacity: 25 Litres
Colour: Yellow
Measurement Increments
Dimensions: 400 x 320 x 350mm
Flexible
Ideal for Kid's Toys, Laundry & Storage

Carton Quantity: 12



9 315530 607393 >



40L SQUARE FLEXIBLE TUB

Item code: Q-60740

Capacity: 40 Litres
Colour: Red
Measurement Increments
Dimensions: 470 x 400 x 385mm
Flexible
Ideal for Kid's Toys, Laundry & Storage

Carton Quantity: 12



9 315530 607409 >



35L PLASTIC STORAGE BOX

Item code: Q-60665

Capacity: 35 Litres
Dimensions: 465 x 335 x 250mm
Clear Colour
Lock Down Lid
Wheels Fitted

Carton Quantity: 8



50L PLASTIC STORAGE BOX

Item code: Q-60667

Capacity: 50 Litres
Dimensions: 510 x 360 x 276mm
Clear Colour
Lock Down Lid
Wheels Fitted

Carton Quantity: 8



70L PLASTIC STORAGE BOX

Item code: Q-60668

Capacity: 70 Litres
Dimensions: 630 x 435 x 360mm
Clear Colour
Lock Down Lid
Wheels Fitted

Carton Quantity: 8



15L HEAVY DUTY STORAGE BOX

Item code: Q-60726

15 Litre Capacity
Dimensions: 450 x 300 x 190mm
Material: Virgin PP
Lock down lids
Assorted Colours: Red, Blue & Yellow

Carton Quantity: 24



32L HEAVY DUTY STORAGE BOX

Item code: Q-60727

32 Litre Capacity
Dimensions: 630 x 420 x 195mm
Material: Virgin PP
Lock down lids
Assorted Colours: Red, Blue & Yellow

Carton Quantity: 15



55L HEAVY DUTY STORAGE BOX

Item code: Q-60728

55 Litre Capacity
Dimensions: 630 x 420 x 310mm
Material: Virgin PP
Lock down lids
Assorted Colours: Red, Blue & Yellow

Carton Quantity: 12



20L SWING TOP BIN

Item code: Q-60655

20 Litre Capacity
Dimensions: 355 x 260 x 510mm
Material: Virgin PP
Swing Top Lid
Colour: White



Carton Quantity: 6



30L SWING TOP BIN

Item code: Q-60656

30 Litre Capacity
Dimensions: 420 x 320 x 600mm
Material: Virgin PP
Swing Top Lid
Colour: White



Carton Quantity: 6



50L SWING TOP BIN

Item code: Q-60657

50 Litre Capacity
Dimensions: 425 x 315 x 665mm
Material: Virgin PP
Swing Top Lid
Colour: White



Carton Quantity: 6



55L GALVANIZED STORAGE BIN

Item code: Q-40055

55 Litre Capacity
Galvanised
Lock Down Lid
Metal Handles

Carton Quantity: 1



75L GALVANIZED STORAGE BIN

Item code: Q-40075

75 Litre Capacity
Galvanised
Lock Down Lid
Metal Handles

Carton Quantity: 1



60L RUBBISH BIN

Item code: Q-60623

60 Litre Capacity
Heavy Duty Plastic
Lock Down Lid
Side Handles

Carton Quantity: 1



70L RUBBISH BIN

Item code: Q-60624

70 Litre Capacity
Heavy Duty Plastic
Lock Down Lid
Side Handles

Carton Quantity: 1



20L PEDAL BIN

Item code: Q-60713

20 Litre Capacity
Dimensions: 30.5 x 30 x 45.5cm
Pedal Operation
PP Plastic Bin with a Silver Film Coating
Ideal for the Kitchen or Office

Carton Quantity: 4



40L PEDAL BIN

Item code: Q-60712

40 Litre Capacity
Dimensions: 34 x 30 x 70cm
Pedal Operation
PP Plastic Bin with a Silver Film Coating
Ideal for the Kitchen or Office

Carton Quantity: 6



45L PLASTIC WHEELIE BIN BLUE

Item code: 160-10-50147

Colour: Blue
 Capacity: 45L
 Injection Moulded
 Virgin Material
 Dimensions: 535 (H) x 410 (W) x 450mm (D)
 Weight: 2kg
 Castors for Easy Movement
 Multiple Uses
 Ideal for Pet Food
 2pce Pack MOQ



Carton Quantity: 2



9 326548 501474 >

45L PLASTIC WHEELIE BIN PINK

Item code: 160-10-50149

Colour: Pink
 Capacity: 45L
 Injection Moulded
 Virgin Material
 Dimensions: 535 (H) x 410 (W) x 450mm (D)
 Weight: 2kg
 Castors for Easy Movement
 Multiple Uses
 Ideal for Pet Food
 2pce Pack MOQ



Carton Quantity: 2



9 326548 501498 >

60L PLASTIC WHEELIE BIN RED

Item code: 160-10-50150

Colour: Red
 Capacity: 60L
 Injection Moulded
 Virgin Material
 Dimensions: 645 (H) x 425 (W) x 470mm (D)
 Weight: 2kg
 Castors for Easy Movement
 Multiple Uses
 Ideal for Laundry Items & Storage
 2pce Pack MOQ



Carton Quantity: 2



9 326548 501504 >

60L PLASTIC WHEELIE BIN BLUE

Item code: 160-10-50151

Colour: Blue
 Capacity: 60L
 Injection Moulded
 Virgin Material
 Dimensions: 645 (H) x 425 (W) x 470mm (D)
 Weight: 2kg
 Castors for Easy Movement
 Multiple Uses
 Ideal for Laundry Items & Storage
 2pce Pack MOQ



Carton Quantity: 2



9 326548 501511 >

100L PLASTIC WHEELIE BIN BLUE

Item code: 160-10-50152

Colour: Blue
 Capacity: 100L
 Injection Moulded
 Recycled Material
 Dimensions: 800 (H) x 465 (W) x 540mm (D)
 Weight: 6kg
 Solid Rubber Wheels
 Tight Fitting Steel Axle
 Ideal Rural Feed Bin
 2pce Pack MOQ



Carton Quantity: 2



120L PLASTIC WHEELIE BIN RED

Item code: 160-10-50153

Colour: Red
 Capacity: 120L
 Injection Moulded
 Recycled Material
 Dimensions: 940 (H) x 475 (W) x 560mm (D)
 Weight: 7kg
 Solid Rubber Wheels
 Tight Fitting Steel Axle
 Ideal for Garden Maintenance
 2pce Pack MOQ



Carton Quantity: 2



240L PLASTIC WHEELIE BIN GREEN

Item code: 160-10-50154

Colour: Green
 Capacity: 240L
 Injection Moulded
 Recycled Material
 Dimensions: 1065 (H) x 575 (W) x 725mm (D)
 Weight: 12.5kg
 Solid Rubber Wheels
 Tight Fitting Steel Axle
 Council Size Bin
 Ideal Household Bin
 2pce Pack MOQ



Carton Quantity: 2





team

proven - 50 years



2022/23

Product Range



Keeping Australia Dry
For Over 50 Years

Contents

| | |
|----------------------------|-----|
| Waterproof Accessories | 143 |
| Leisure Rainwear | 146 |
| Fishing & Boating Rainwear | 150 |
| Ponchos & Clear Rainwear | 152 |
| Kids School Rainwear | 157 |
| Hi-Vis Industrial Rainwear | 162 |
| Industrial Footwear | 169 |

Waterproof Accessories





Waterproof Socks

- Fully Waterproof
- Super Warm
- Conforming Comfort
- Fully Windproof
- Highly Breathable
- Durable Wicking Fabric Absorbs Moisture
- Moulds To Your Feet For Extra Comfort

Colours/Codes



Sizes

- M (6-8)
- L (9-11)
- XL (12-14)



Waterproof Gloves

-  Fully Waterproof
  Conforming Comfort
  Highly Breathable
-  Warm & Windproof
  Moulds To Your Hands
-  Durable Wicking Fabric Absorbs Moisture
  Silicone Dots Embedded Into Palms For Durability & Extra Grip

Colours/Codes



Black/Blue - WPG

Sizes

S/M

L/XL

Leisure Rainwear





Explorer Rain Jacket

-  Fully Waterproof
-  Stows Away
-  Lightweight Design
-  Soft Texture
-  Attached Hood
-  Inner Lining
-  Unique Seam Seal Technology
-  Hem Toggle Adjustment

- Colours/Codes
-  Black - EXPB
 -  Blue - EXPBL
- Sizes
-



Performa Rain Jacket



Fully Waterproof



Padded for Warmth



Lightweight Design



Soft Texture



Attached Hood



Inner Lining



Unique Seam Seal Technology



Hem Toggle Adjustment

Colours/Codes



Black - PERB



Blue - PERBL

Sizes

S - XL



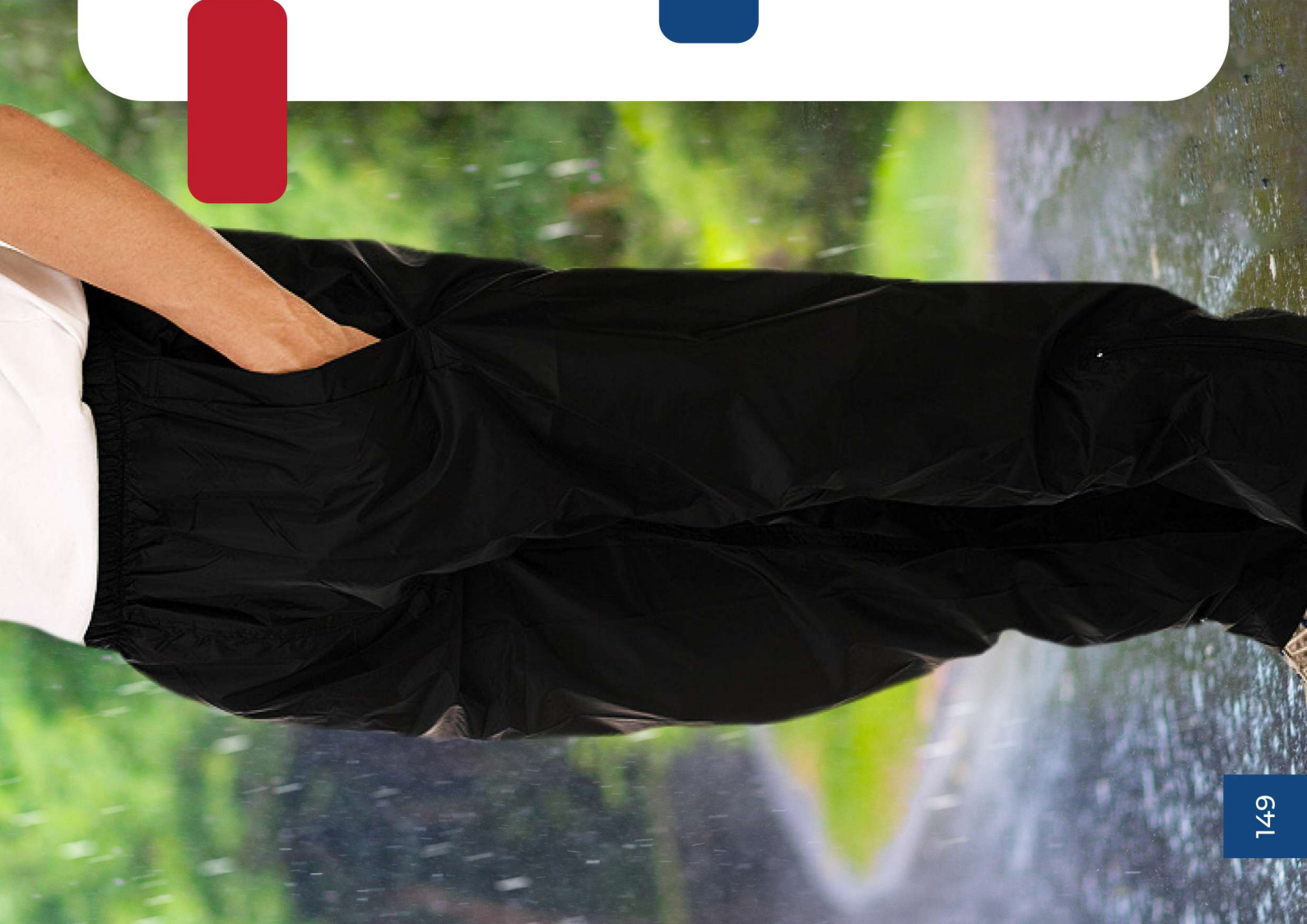

Explorer Rain Trouser



Fully Waterproof



Stows Away



Lightweight Design



Soft Texture



Elastic Waist



Zip Cuff Boat Opening



Unique Seam Seal Technology



Adjustable Cuffs

Colours/Codes

Black - STOTB

Sizes









S, M, L, XL, 3XL



Fishing Rainwear



Fishing Mate Jacket

-  Fully Waterproof
-  Heavy Duty
-  3/4 Length
-  Storm Flap
-  Heavy Duty Zip
-  Attached Hood
-  Double Welded Seams For Extra Strength
-  Made From PVC Coated Polyester

Colours/Codes



Navy/Royal Blue - FMJ

Sizes

S - 3XL

Ponchos & Clear Rainwear





Emergency Poncho



Fully Waterproof



Light Weight



One Size Fits All



Disposable



Attached Hood



Pocket Sized For Emergency Situations



Made From Lightweight Clear Vinyl

Colours/Codes



Clear - EP (Individual), EPB (Box of 30)

* Sold in Display Box of 30 Ponchos

Sizes

ONE SIZE



Reusable Poncho



Fully Waterproof



Reusable Design



One Size Fits All



3/4 Length



Attached Hood



Made From Strong Clear Vinyl

Colours/Codes



Clear - 255F

Sizes

ONE SIZE



Reusable Clear Raincoat



Fully Waterproof



Reusable Design



Back Vent



3/4 Length



Attached Hood



Made From Strong Clear Vinyl

Colours/Codes

Clear - FL66

Sizes

L - 3XL



Reusable Clear Rain Jacket



Fully Waterproof



Reusable Design



Back Vent



Double Buttoning



Attached Hood



Made From Strong Clear Vinyl

Colours/Codes



Clear - 251J

Sizes

M - 2XL



Reusable Clear Rain Trouser



Fully Waterproof



Reusable Design



Adjustable



Made From Strong Clear Vinyl

Colours/Codes



Clear - 251T

Sizes

S - 3XL



Kids School Rainwear



School Yellow Kids Raincoat



Fully Waterproof



Made From Strong Vinyl



Attached Hood



Safety Yellow For Extra Visibility



3/4 Length



Double Welded Seams For Extra Durability

Colours/Codes



Yellow - SCH

Sizes

14 - 16



School Clear Kids Raincoat



Fully Waterproof



Made From Strong Vinyl



Attached Hood



Clear Design For School Uniforms



3/4 Length



Double Welded Seams For Extra Durability

Colours/Codes

 Clear - SCL

Sizes

4, 6, 10, 12, 14, 16



Reversible Kids Raincoat

-  Fully Waterproof
-  Reversible Design Two Colours
-  Attached Hood
-  Made from Laminated Vinyl with Double Welded Seams for Extra Durability & Strength
-  3/4 Length

Colours/Codes

 Yellow/Navay - 628

Sizes

8 - 16



Featherweight Kids Raincoat

-  Fully Waterproof
-  Windproof & Tear Resistant
-  Attached Hood
-  Safety Yellow for Extra Visibility
-  Lightweight PU Coated Polyester
-  3/4 Length

Colours/Codes

 Yellow - FW

Sizes

8 - 10



V-Lite Stowaway Rain Jacket



Fully
Waterproof



Stows
Away



Windproof &
Tear Resistant



Made from Lightweight
Nylon for Heavy School Bags



Two Front
Pockets



Concealed
Hood

Colours/Codes



Navy/Royal Blue - VLJNR

Sizes

6 - 14



V-Lite Stowaway Rain Trousers



Fully
Waterproof



Stows
Away



Windproof &
Tear Resistant



Elastic Waist &
Adjustable Cuffs



Made from Lightweight
Nylon for Heavy School Bags

Colours/Codes



Navy/Royal Blue - VLTN

Sizes

6 - 14



Hi-Vis Industrial Rainwear



Monsoon Hi-Vis Rain Jacket



Breathable Design



Highly Visible



Lightweight Design



Concealed Hood



Fully Waterproof



Soft & Comfortable



Concealed Hood

Colours/Codes



Fluro Lime - MONJ

Sizes

S - 3XL



Monsoon Hi-Vis Rain Trouser



Breathable Design



Highly Visible



Lightweight Design



Fully Waterproof



Soft & Comfortable



Adjustable Waist

Colours/Codes



Fluro Lime - MONT

Sizes

S - 2XL



Triple 5 PVC Rain Jacket



All Purpose



Heavy Duty



Underarm Venting



Fully Waterproof



Reinforced Pockets



Attached Hood

Colours/Codes



Safety Yellow - 555J

Sizes

S - 4XL



Triple 5 PVC Rain Trouser



All Purpose



Heavy Duty



Highly Visible



Fully Waterproof



Unique Seal



Adjustable Waist

Colours/Codes



Safety Yellow - 555T

Sizes

S - 3XL



Tuflite Hi-Vis Rain Jacket & Pants Set



Lightweight Design



Highly Visible



Fully Waterproof



Concealed Hood



Breathable Design



Adjustable Waist

Colours/Codes



Fluro Orange/Navy - TLSO



Navy - TLSN



Fluro Lime/Navy - TLSL

Sizes

S - 3XL



Reflective Tuflite Hi-Vis Rain Jacket & Pants Set



Lightweight Design



Highly Visible



Fully Waterproof



Concealed Hood



Reflective Taping



Breathable Design



Adjustable Waist

Colours/Codes



Fluro Orange/Navy - RTLSO



Fluro Lime/Navy - RTLSL

Sizes

S - 3XL

Industrial Footwear





Non Steel Toe Gumboot



All Day
Comfort



Tough &
Durable



Polyester Inner
Lining



Heavy Duty
Upper



Extra
Length



Resistant to -20°
Oil/Acid/Solvent

Colours/Codes



Black/Red - INDBR

Sizes

5 - 13



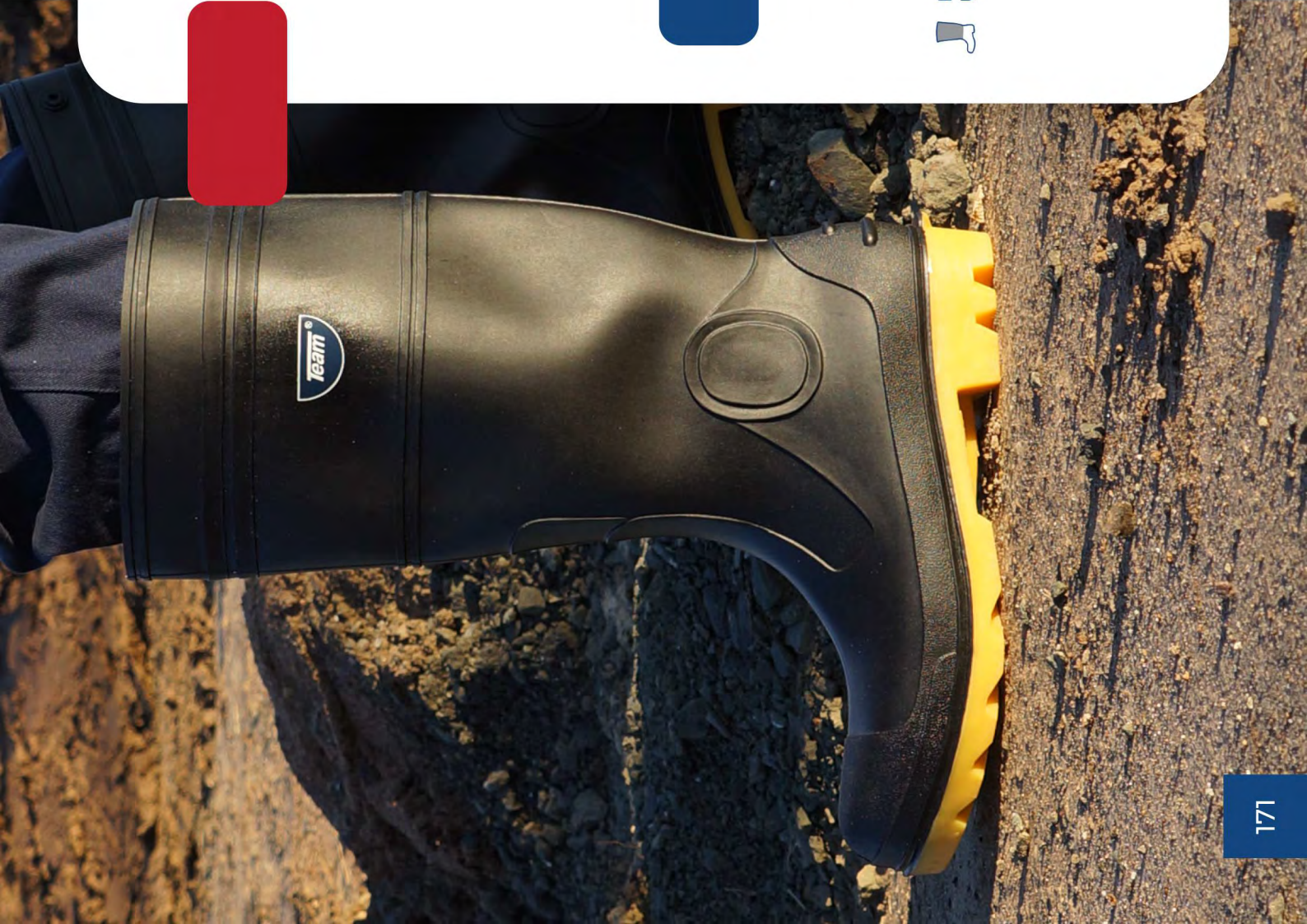

Steel Toe Gumboot



Steel Toe Cap



All Day Comfort



Tough & Durable



Polyester Inner Lining



Heavy Duty Upper



Extra Length



Resistant to -20° Oil/Acid/Solvent



Complies with EN345 & AS/NZS 2210.3:2009

Colours/Codes



Black/Red - INDBY

Sizes

5 - 13



salesadmin@teamaustralia.com.au



www.teamaustralia.com.au

INDEX

| | | | | | |
|-----------------|------------------|-----------------|---------------------|-------------|-------------|
| AIR ACCESSORIES | | 38,39 | FANS | BOX | 42 |
| | COUPLER | 39 | | DESK | 42,46 |
| | DUSTER | 39 | | DRUM | 46,48 |
| | AIR HOSES | 38 | | EXTRACTION | 49 |
| | QUICK CHANGE KIT | 39 | | FLOOR | 42,44,47 |
| AIR COMPRESSOR | | 38 | | INDUSTRIAL | 47,48 |
| AIR DUCT | | 49 | | MIST | 48 |
| AXES | | 96 | | PEDESTAL | 43,44,46,47 |
| BAG | TOOL | 83 | | TOWER | 45 |
| BAR | SPUD | 55 | | WALL | 44,47 |
| BATTERIES | CORDLESS 18V | 7 | FENCE | DRIVER | 99 |
| BINS | GALVANISED | 92,138 | | STRAINER | 99 |
| | PEDAL | 138 | FERTILIZER SPREADER | | 105 |
| | PLASTIC RUBBISH | 138 | FORKS | GARDEN | 99 |
| | SWING TOP | 137 | FUNNELS | | 69 |
| | WHEELIE | 139,140 | GLOVES | | 95 |
| BLOCK SPLITTER | | 97 | GRAIN SCOOP | | 92,99 |
| BLOWER | | 21,34 | GRINDER | ANGLE | 14,30 |
| BLOWER VAC | | 21,34 | | MINI | 14 |
| BOTTLE | SPRAY | 106 | | STRAIGHT | 29 |
| BOXES | STORAGE | 68,136 | GUN | CAULKING | 64 |
| BRICKIES LINE | | 83 | | GLUE | 26 |
| BROOMS | | 120,121,123-126 | | RIVET | 68 |
| | COBWEB | 123 | | SAFE | 83 |
| | GARDEN | 124 | GUTTER SCOOP | | 100 |
| | HOUSEHOLD | 123 | HAMMER | | 53 |
| | INDUSTRIAL | 125,126 | | CLUB | 54 |
| | MILLET | 120,121 | | HOLDER | 53 |
| | SCRUBBING | 124 | | SLEDGE | 55 |
| BRUSH | WIRE | 64 | HANDLES | WOODEN | 124 |
| | TWIST KNOT | 60 | HAND TRUCKS | | 74,75 |
| BRUSHCUTTER | | 36 | HEAT GUN | | 17,33 |
| BUCKETS | | 129-134 | HEDGE TRIMMER | | 22,25,37 |
| | MOP | 127 | HER TOOL KIT | | 68 |
| | GALVANISED | 134 | HEX KEYS | | 60 |
| | OBLONG | 131 | HOLE DIGGER | POST | 37,99 |
| | PLASTIC | 133 | HOSES | | 103,104 |
| | RUBBER | 133 | | FITTINGS | 102 |
| | STAINLESS STEEL | 134 | IMPACT DRIVER | | 10 |
| | SQUARE | 131 | IMPACT WRENCH | | 10 |
| | TRANSPARENT | 132 | JERRY CANS | | 50 |
| | WHITE | 129,130 | | SPOUT | 50 |
| BUTANE TORCH | | 68 | JIGSAW | | 17,32 |
| CAN CRUSHER | | 68 | KNIFE | CANE | 94 |
| CARTS | | 101 | | SNAP OFF | 58 |
| CEMENT | MIXER | 41 | | TRIMMING | 58 |
| CHAIN | GALVANISED | 70 | LAWN MOWER | | 24 |
| CHAINSAWS | | 22,36 | LEADS | ELECTRICAL | 71,72,73 |
| | POLE | 25,37 | LIGHT | FESTOON | 111,112 |
| CHARGER | CORDLESS 18V | 7 | MACHETE | | 94 |
| CIRCULAR SAW | | 18,32 | MALLETS | | 54 |
| | BLADE | 18 | MAT | RUBBER | 128 |
| CLAMPS | | 61 | MATTOCKS | | 95 |
| COOLERS | | 89 | MEASURING | JUG | 64,132 |
| DRILLS | ACCESSORIES | 65,66 | | TAPE | 62 |
| | CORDLESS | 8,9 | MOPS | | 127 |
| | IMPACT | 27 | MULTIMETER | | 73 |
| | PRESSES | 40 | MULTI TOOL | | 19,29 |
| | STEP | 67 | | ACCESSORIES | 19 |
| DRUMS | WATER | 132 | O RINGS | | 68 |
| DUST PANS | | 122 | PADLOCKS | | 82 |

INDEX

| | | | | | |
|-------------------|--------------------|------------|---------------------|-------------------------|-----------------|
| PAIN | ACCESSORIES | 63,64 | STOOL | STEP | 127 |
| | MIXERS | 64 | STORAGE | BOX | 68,136 |
| PET | ACCESSORIES | 116,117 | STORAGE CABINETS | | 70 |
| | POOP N SCOOP | 105 | STRAPS | | 86 |
| PLATFORM TROLLEY | | 75 | SYSTEM LINK | BATTERIES | 7 |
| PLIERS | | 56,57 | | CORDLESS RANGE | 7 to 25 |
| POLE | CHAINSAW | 25,37 | | CHARGER | 7 |
| | HEDGE TRIMMER | 25,37 | TAPE | | 62,63 |
| POLISHER | | 15,30 | | MEASURING | 62 |
| | ORBITAL | 31 | TARPAULINS | | 113,114,115 |
| | PADS | 15,31 | TIES | CABLE | 69 |
| POST HOLE DIGGER | | 37,99 | TIE DOWNS | | 85 |
| POUCHES | | 53 | TINSNIP | | 57 |
| POULTRY | DRINKERS & FEEDERS | 90,91 | TOILET TIDY | | 121 |
| POWER BOARDS | | 73 | TOOLS | KITS | 68 |
| PUNCHES | HOLLOW, NAIL, WAD | 60 | | PICK UP | 68 |
| PRUNERS | | 94 | TRAPS | ANIMAL | 93 |
| | CORDLESS | 37 | | FLY | 93 |
| RAKES | | 100 | | MOUSE | 92 |
| RAIN GAUGES | | 105 | TRAILER | RAT | 92 |
| RECIPROCATING SAW | | 16,32 | TRIMMERS | NET | 85 |
| | ACCESSORY KIT | 16 | | GRASS | 35 |
| RIVET GUN | | 68 | | HEAD | 23,35,36 |
| ROPE | | 83,84 | | HEDGE | 22,37 |
| ROUTER | | 31 | TROLLEY | LINE | 23,35,36 |
| SANDERS | | 12,13,28 | | LAUNDRY | 128 |
| SAND PAPER | | 12,13,28 | TUBS | PLATFORM | 75 |
| SAWS | BOW | 95 | WATERING CANS | FLEXI | 135 |
| | CHAINSAW | 22,25,36 | WHEELBARROW | | 104 |
| | CIRCULAR | 18,32 | WHEELS | FLAT FREE | 80 |
| | HACKSAW | 58 | | PNEUMATIC | 79 |
| | HAND | 58 | WHEELIE BINS | TUBES | 81 |
| | JIGSAW | 17,32 | | | 139, 140 |
| | PRUNING | 95 | WINDMILLS | | 108,109,110 |
| | RECIPRO | 16,32 | WORKING GLOVES | | 95 |
| SCREWDRIVERS | | 68 | WORK WEAR/RAIN WEAR | | 142-171 |
| | ADAPTOR SET | 66 | | ALL CLEAR COAT | 155 |
| | LITHIUM | 26 | | ALL CLEAR JACKET | 156 |
| | NUTDRIVER POWER | 66 | | ALL CLEAR PONCHO | 154 |
| SCOOP | GRAIN | 99 | | ALL CLEAR TROUSER | 156 |
| | GUTTER | 100 | | EMERGENCY PONCHO | 153 |
| SECATEUR | | 94 | | EXPLORER JACKET | 147 |
| SECURITY BIT SET | | 66 | | EXPLORER TROUSER | 149 |
| SHEARS | | 94 | | FISHING MATE JACKET | 151 |
| SHOVELS | | 97,98 | | GUM BOOTS | 170,171 |
| | CAMPING | 97 | | MONSOON JACKET | 163 |
| SOCK PROTECTORS | | 105 | | MONSOON TROUSER | 164 |
| SOCKET SETS | | 59 | | PERFORMA JACKET | 148 |
| SOCKET | ADAPTOR SET | 66 | | REFLECTIVE TUFLITE SET | 168 |
| SPADE | | 97 | | SCHOOL RAINCOATS | 158,159,160,161 |
| SPANNERS | ANGLE GRINDER | 60 | | TRIPLE 5 SET | 165,166 |
| | COMBINATION | 59 | | TUFLITE SET | 167 |
| SPRAYERS | | 20,106,107 | | V-LITE JACKET & TROUSER | 161 |
| SPRAY GUN | ELECTRIC | 33 | | WATERPROOF GLOVES | 145 |
| SPRAY TRIGGER GUN | | 102 | | WATERPROOF SOCKS | 144 |
| SPRINKLERS | | 103 | WRENCHES | | 57 |
| SQUEEGEES | | 128 | | | |

2022-23

Electaserv



A.B.N 15 009 687 076
DIVISION OF ELECTRICAL AGENCIES PTY LTD
EST. 1932

HEAD OFFICE & QUEENSLAND WAREHOUSE

PHONE 1800 255 508 FAX 1800 640 073
HEAD OFFICE 07 3906 2999 FAX 07 3906 2900

AUSTRALIA WIDE REPRESENTATION

sales@electaserv.com.au

www.electaserv.com.au